1958

TOMOKAN

ROLLINS COLLEGE

WINTER PARK, FLORIDA

ROLLINS IS A VENTURE IN MAKING VERBS OUT OF THE NOUNS AND ADJECTIVES THAT WE ALL PROFESS. THIS BOOK IS THE RECORD OF THE PROCESS CAUGHT IN INSTANTS.

THE 1958 TOMOKAN

Rollins College

Winter Park, Florida

EDITORIAL BOARD

Editor-in-Chief	Bruce Beal
Associate Editors	Larry Hitner
	Jim Bonatis
	Peter Roe
Business Manager	Pete Kimball
Copy Editor	Penny Mensing
Layout Editors	Sid Burt
	Margie Bristol
Assistant Editors	Carol Muir
	Karen Serumgard
Sports Editors	Phil Lubetkin
	Al Coleman
	Moe Cody
Photographic Editor	Lyman Huntington
Alumni Advisor	Jo Cayll
Faculty Advisor	Leah Koontz

DEDICATION

. . . To be strong, the strong must serve. You have served us in moments of despair, in moments of joy, in moments of daily living . . . The Chapel — the core of our religious life — where cherished words are reinterpreted through your spirit . . . The after-chapel talks and your witty, telling phrases . . . The "Chapel Tower," where words of wisdom ring out weekly . . . Your friendship and your sharing of a sincere and gentle spirit . . . In all these ways you show us that life has meaning for those who care to look for it . . .

To you, Dean Darrah, we dedicate this, the 1958 TOMOKAN.

1958 TOMOKAN

10 ADMINISTRATION

22 ACADEMIC

54 ACTIVITIES

90 SOCIAL GROUPS

124 SPORTS

146 SENIORS

Table of Contents

". . . Who's to blame? The administration — that vague but handy word! Some kind of ghost . . . so convenient to abuse. When all is well, we know that we are good. But woe betide the slips! Then it's always They and we call for flesh. Yet in the flesh those who make up the Administration are our saints and leaders and friends . . . those who make Rollins go, who direct the vision and make it real in dark days and in sunshine, even when the rest are on vacation, for their responsibilities never take time off . . ."

T. S. Darrah

ADMINISTRATION

PRESIDENT

TRUSTEES

DEANS

STAFF

PRESIDENT McKEAN LOOKS SATISFIED AFTER HIS STUDY OF THE BLUEPRINTS FOR THE NEW WOMEN'S DORMITORY.

EVEN TRUSTEES have adopted that institution—the "coffee break." Partaking of the coffee and enjoying some informal discussion after a meeting are Mr. Nelson Marshall, Mr. C. M. Gay, and Mr. H. S. Laturbuck. Mr. A. G. Bush indulges in a doughnut to complement his coffee.

Pink Palace Key Keepers

The college administrators, headed by President McKean, in accordance with the Board of Trustees, direct all major college affairs and operate as the coordinating body between the faculty, students, and staff. Included in their duties are regulating tuition, recommending courses to be taught, enforcing rules of the college, and directing and operating Rollins in general. The three Deans, who keep in close contact with President McKean, guide the students and advise them in any problems which may arise. Working closely with Dr. Sidney J. French, Dean of the College, are Mrs. Helen Watson, Dean of Women, and Mr. Dyckman Vermilye, who was newly added to Rollins this year as Dean of Men. Without these administrators, Rollins could not function with the organization and ease necessary for the success of a college.

THE TRUSTEES PLAN POLICIES *ANY* TIME—OVER COFFEE OR OVER PAPERS.

THE PARSONAGE REVERBERATES WITH SOUNDS OF CUPS AND CAPABLE TRUSTEES VOICING THEIR OPINIONS ON THE NEWEST EDUCATIONAL DEVICES.

DEAN SIDNEY J. FRENCH PURSUES HIS MANY DUTIES AS ACADEMIC ADMINISTRATOR OF ROLLINS FROM HIS OFFICE.

ADMISSIONS DIRECTOR JACK RICH AND MALCOLM SCOTT CONTEMPLATE "A FULL HOUSE" FOR NEXT YEAR.

VICE-PRESIDENT and Treasurer Mr. John Tiedtke consults Vice President and Director of Inter American Affairs, Dr. A. J. Hanna concerning the financial business of the college.

...And Their Inmates

STUDENT DEANS, MRS. WATSON AND MR. VERMILYE, CONFER

DR. WENDELL STONE ASSISTS THE PRESIDENT

MISS EMILY MERRILL works on her files in the College Placement Bureau. The Bureau assists seniors and alumni in finding employment after graduation by arranging interviews and making vocational pamphlets available.

CASHIER CHLOE LYLE and her assistant, Leona Lyle, take charge of all tuitions and scholarships. Any student not fulfilling his financial obligations must contend with these two in their Ad Building office.

ASSISTANT TREASURER Fred Ward, and Purchasing Agent Harold Mutispaugh, are busy checking figures. It is Mr. Mutispaugh's job to buy all the necessities for the campus. Mr. Ward must be sure that the Rollins budget is balanced at the end of every year.

MRS. DON VINCENT and Mrs. Edward F. Mullen of the News Bureau collect and distribute information concerning the Rollins clan.

MRS. ELAINE KEMP, acting Registrar, checks through her files and prepare to notify students of over or under registration.

MR. GEORGE SAUTE, Professor of Mathematics and Director of the Community Courses, deliberates with Miss Cynthia Eastwood, Secretary to the Administration, over one of the many problems of policy that generally require immediate attention.

HOSE TO WHOM WE LOOK for ur athletic guidance and training n intramural and varsity activities re Miss Ruth Fairchild, secretary f the Athletic Department, Sara ane Dorsey, Dan Nyimicz, Joe ustice, Janet Patton, and Norm opeland.

Students Bolster Business

MRS. YARBROUGH AND MRS. LEHNERS OPEN A SHIPMENT IN THE BOOK STORE.

SANDY AND LUCY distribute mail in a busy post office for anxiously-waiting students.

MR. AND MRS. GREGG AND STAFF APPEASE HUNGRY APPETITES.

ANTISEPTIC AND GREEN PILLS WAGE WAR WITH VIRUSES.

AN INVENTIVE SOUL VIEWS THE DELT HOUSE FROM THE CHAPEL TOWER BEFORE DESCENDING TO SNAP A SHOT FROM TERRA FIRMA.

Campus After Classes

BOYD COFFIE JOKES WITH SUE MURRAY ON THE HORSESHOE BEFORE BEGINNING THAT GRUELING STUDY SESSION IN THE LIBRARY STACKS.

MRS. O. MAHONY AND MRS. B. RIPLEY HELP PAULA WILSON AND KENNETH RICE. A DISPLAY ATTRACTS ANITA.

THE WORK ROOM of the library, controlled by Miss Lucy Lacey, Mrs. Barbara Graham, and Miss Jane Swanson, Plays an important part in the smooth functioning of the library.

ED GRAY SIGNS OUT A RESERVE BOOK WHILE MRS. MEHLE KOCH HELPS LEE BEEKER SELECT A RECORD.

MRS. ALICE M. HENSEN, THE HE

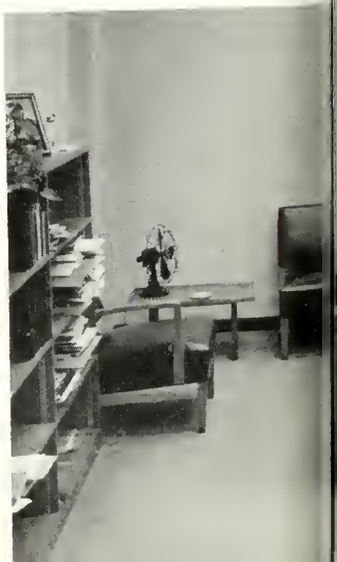

SNAKES was the topic of this conversation between Mrs. Morehouse, Reference Librarian, and Judy Adams as they look at a national history magazine in the periodical room.

Library Sets Scene For Learning

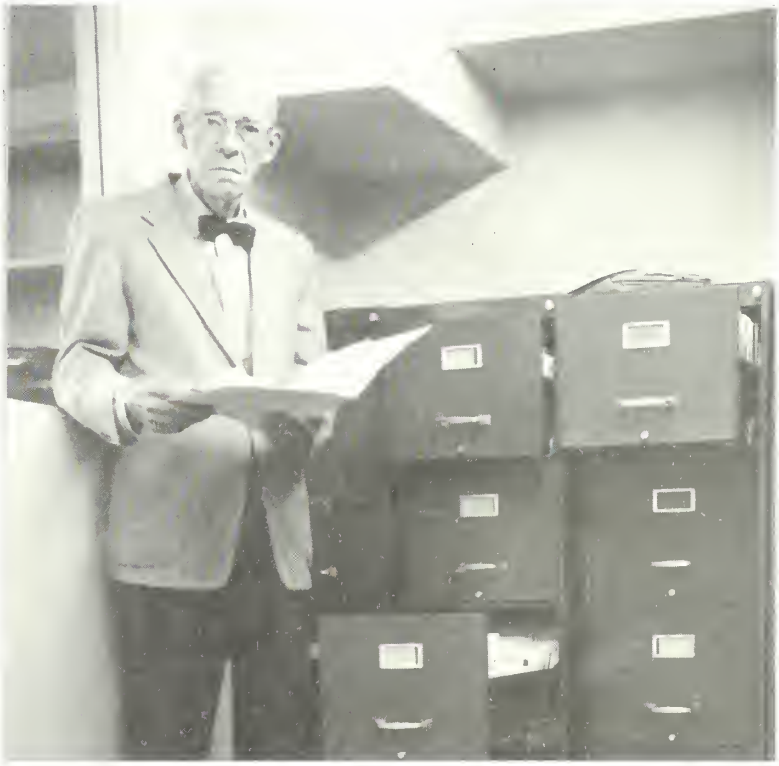

DR. FRED LEWTON, Rollins archivist, spends most of his time working deep in the files of the Mills Memorial Library, keeping the college records in order and up to date.

LIBRARIAN, ENJOYS WORKING IN HER SPACIOUS OFFICE.

". . . The faculty . . . of such come legends! Yet they look innocent enough. 'Tis frightening to think that cannonization awaits these mortals. But . . . they are not mortal really. They look like men and women, like all the rest, and sometimes behave like all the rest. But all have a dream and vision which they're pressed to share. And if we're worthy and up to it, they'll share it; they'll reveal the great love that they treasure within, and share their romance . . . for it is not narrow and jealous, but big and generous, and big enough for all to love and let all in . . ."

T. S. Darrah

ACADEMIC

FACULTY

ORIENTATION

FRESHMEN

SOPHOMORES

JUNIORS

THE FACULTY ADMINISTRATION COMMITTEE FUNCTIONS AS THE POLICY-MAKING GROUP FOR THE ACADEMIC STANDARDS OF ROLLINS.

Knowledge Imparted Through...

Prof. Donald S. Allen
Theatre Arts
Prof. U. T. Bradley
History
Prof. Angela P. Campbell
Spanish

Prof. Alphonse Carlo
Music
Prof. Donald W. Carroll
Chemistry

Prof. John Carter
Music
Mr. Norman Copeland
Tennis
Dean Theodore S. Darrah
Religion

Prof. Nina O. Dean
English
Prof. W. H. Dewart
English

Prof. Wilbur Dorsett
English
Miss Sara Jane Dorsey
Physical Education

Prof. Paul F. Douglass
Government
Prof. Geneva Drinkwater
History
Prof. J. G. Eldridge
Economics

Prof. A. Ross Evans
Business Administration
Mr. Charles Farrar
English

Prof. William E. Fort, Jr.
Philosophy and Psychology
Prof. Rudolph Fischer
French and German
Mr. Marcus P. Frutchey
Radio

Mrs. Harold Gleason
Music
Mrs. Frances Goubaud
Art

Prof. Edwin P. Cranberry
English
Prof. Eugenie M. Y. Grand
French
Prof. Robert W. Greenfield
Sociology

Prof. John B. Hamilton
English
Prof. Alfred J. Hanna
History

Prof. Herbert R. Hellwege
Chemistry
Prof. Robert Hufstader
Music
Mr. Lyman B. Huntington
Photography

Mrs. Emilia E. Knight
Spanish
Mrs. Leah R. Koontz
English

Mr. Gordon F. Lewis
Sociology
Prof. Flora L. Magoun
Business Education
Prof. O. F. Maule
Art

Prof. Charles S. Mendell, Jr.
English
Prof. John Mills
Art

Prof. Robert Morgenroth
French
Prof. Daniel Nyimicz
Physical Education
Prof. David Orr
English

Prof. Constance Ortmayer
Art
Prof. Audrey L. Packham
Education
Miss M. Janet Patton
Physical Education

Mr. Fleetwood Peeples
Physical Education
Prof. Florence Peterson
Economics

Prof. R. B. Pettingill
Economics
Prof. Carlos Rojas
Spanish
Mr. Towner Root
Geology

Prof. John S. Ross
Physics
Prof. J. Ross Rosazza
Voice

Prof. James H. Russell
Psychology
Prof. George Saute
Mathematics
Mr. Roy Shelton
Business Administration

Prof. Bernice C. Shor
Biology
Mr. Janis Silins
Art

Prof. Rhea M. Smith
History
Prof. Irvin Stock
English
Prof. Wendell C. Stone
Philosophy

Mr. Henry S. Suydam
Physical Education
Prof. Dan A. Thomas
Physics

Prof. Arthur Wagner
Theatre Arts
Prof. Alexander Waite
Psychology
Prof. C. A. Welsh
Business Administration

Prof. Roy A. Wilson
Geology and Geography
Prof. Richard S. Wolfe
Mathematics

Prof. G. Yessin
Music
Mrs. Barbara P. Zeigler
Physical Education

FACULTY NOT PICTURED

Prof. Robert H. Chase
Theatre Arts

Prof. Craig L. Dozier
Geography

Mr. Robert Grose
Theatre Arts

Miss Helen Moore
Music

Mrs. Albertine W. Osgood
Spanish

Prof. Paul A. Vestal
Biology

JUDGE HAROLD R. MEDINA

GEN. ALBERT C. WEDEMEYER

Famous Visitors

SAM SNEAD

VANGUARD REPRESENTATIVES

REV. FRED HOSKINS

CLAUDE PEPPER

BILL MASON AND BILL WARD PULL RANK OVER FRESHMAN JOAN, MARY, AND MARTHA.

FRESHMAN CAROLYN BEER SITS PERPLEXED AT

Rollins Gives

Rollins, abridged in the Orientation Committee, welcomed on campus the largest freshman class in history. After a formal welcome by President McKean, the class scattered to Student Advisors who indoctrinated the freshmen with the lore of Rollins life and straightened out the mazes of the campus. Such necessities as tests, conferences, and registration are indigenous to Orientation, as well as more social aspects like the roller skating party, the lake front picnic glorified this year by a water show, and the patio square dance.

LIKE A true gentleman, Mo assists Ginny up O'Neal Hall front steps while laden freshmen Susanne, Judy, Marcia, and June apprehensively ascend into the old mansion's upper story quarters.

LOVERLEAF MIDST CONFUSION AND EXCITEMENT OF ORIENTATION WEEK ACTIVITIES.

SOPHOMORE TAR BABY SPORTS FRESHMAN BEANIE.

Frosh Welcome

CLEO, JOAN, Price, John, a beanie, and Gena concentrate on making their wobbly way on obstinate wheels a success at the traditional skating party.

NEAR THE END OF ORIENTATION, TRANSFERS AND RETURNING STUDENTS REGISTER FOR CLASSES AMONG LATE-ARRIVING FRESHMEN.

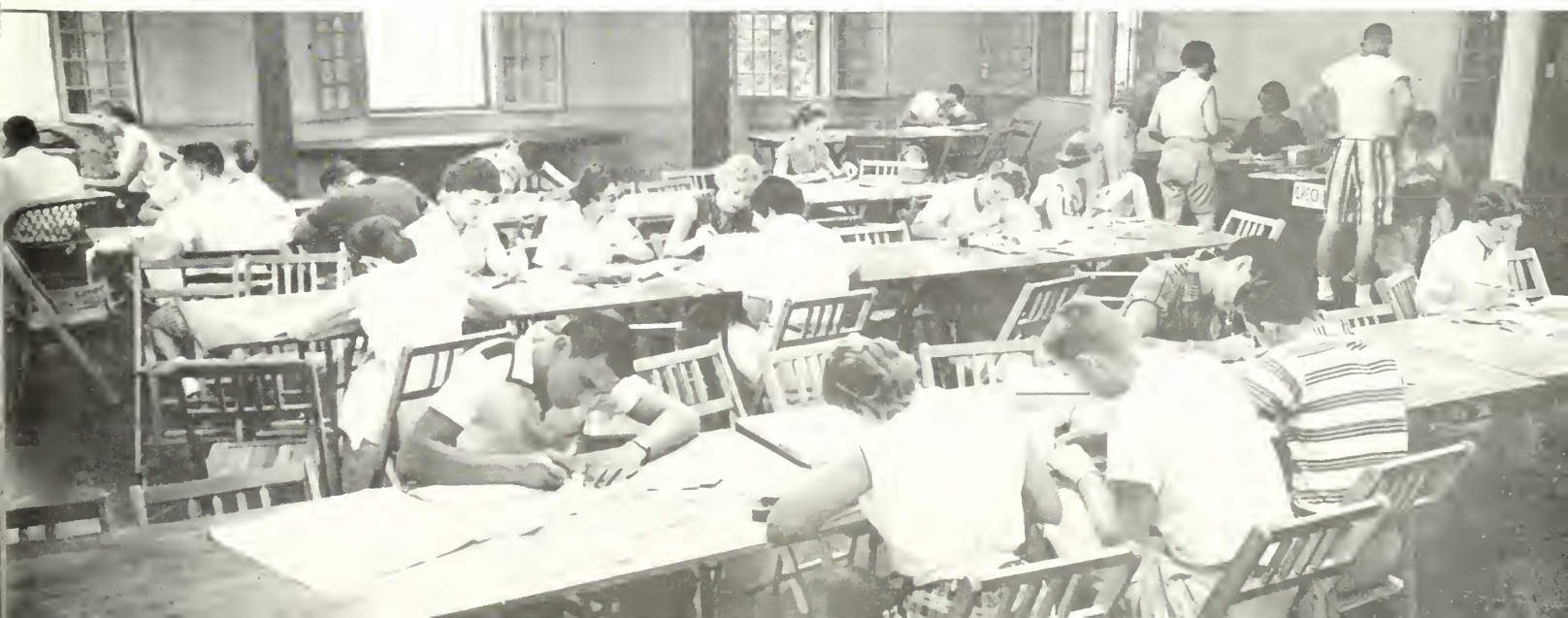

Rollins Reaches Highest Enrollment As 270 Enter

CONTEMPLATING THE FUTURE FOUR YEARS, CAROL ALLEN, A FRESHMAN, PAUSES A MOMENT TO TAKE IN THE SCOPE OF THE ROLLINS CAMPUS.

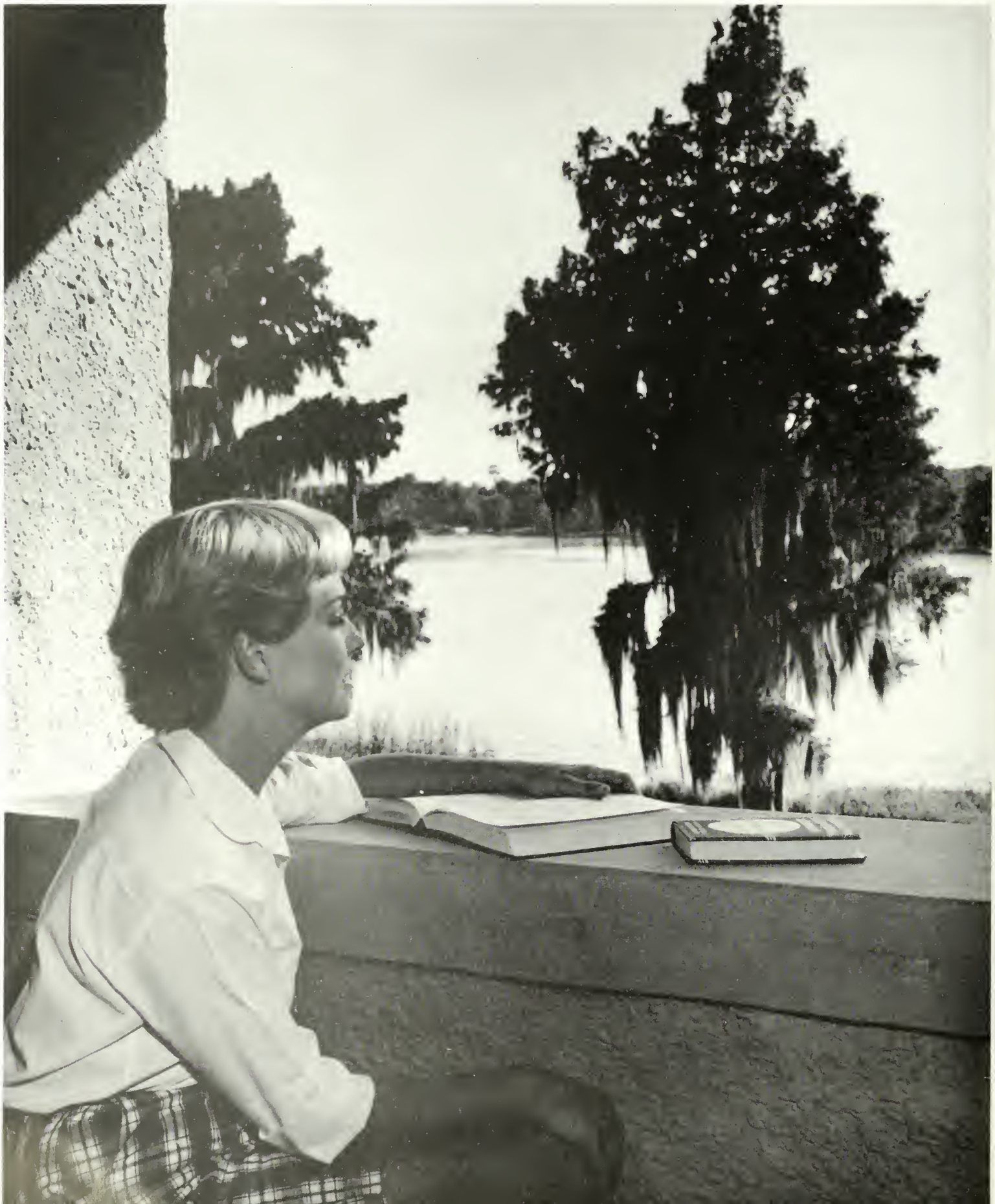

Francis Adams
John Adam

Carole Allen
Peter Almonte
Andrea Anderson

Charles Anderson
Katherine Anderson

Arturo Arjibay
Bruce Aufhammer
Elizabeth Baldwin

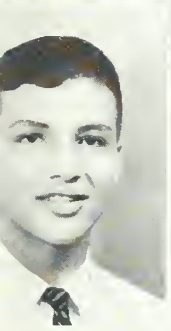

Edward Baram
Anne Bass

Carolyn Beer
Jerry Beets
Victoria Benedict

Cynthia Benson
Charles Bent

John Berliner
Ann Berry
David Berry

Barbara Bertash
Jody Bilbo

Richard Bishop
Jane Boldizar
Cam Bonfoey

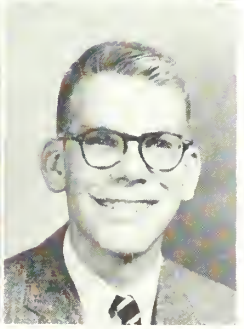

Kristen Bracewell
Bill Bradley

Suzanne Bristol
Patti Brooks
James Browder

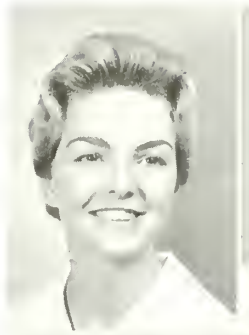

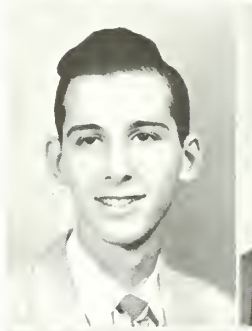
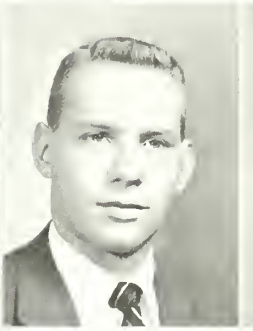

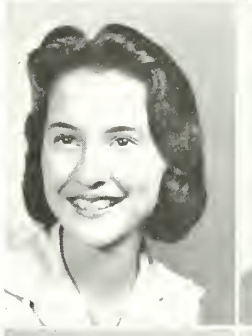

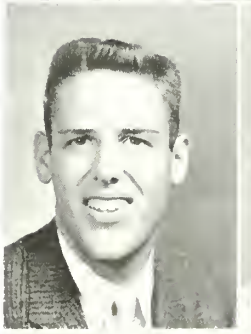

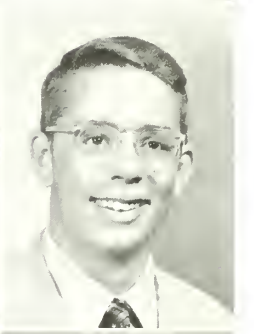
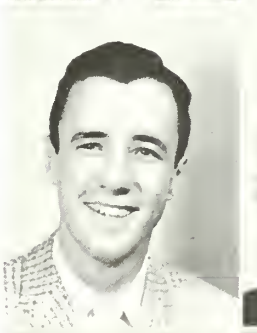

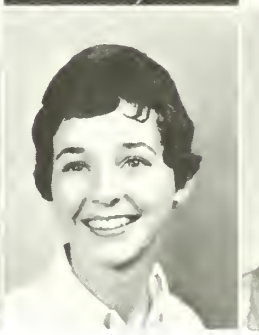
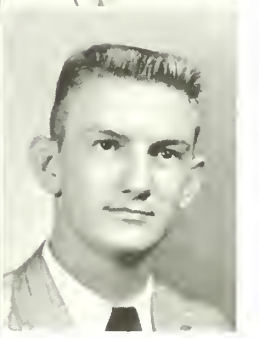

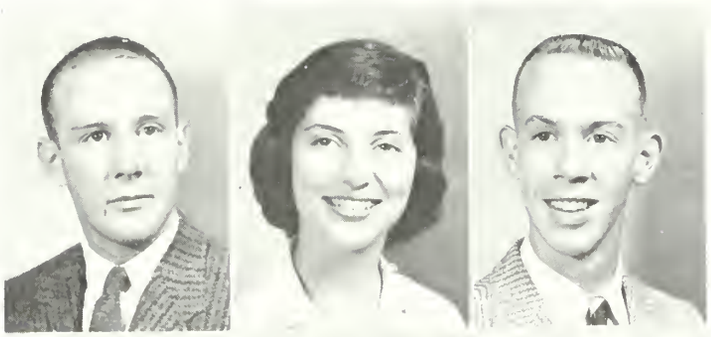

Jim Brown
Mimi Brown
Ronnie Brown

Robert Bunim
Carr Burgoyne

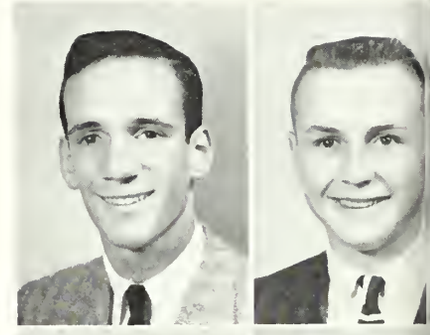

Cindy Burke
James Burnette
Liz Calderon

Barbara Calick
Lucy Caldin

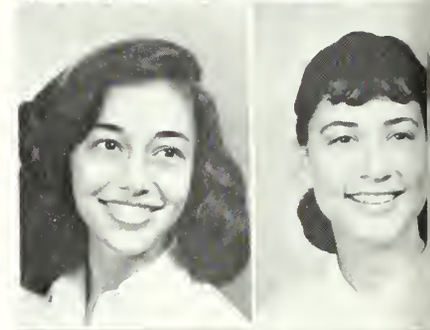

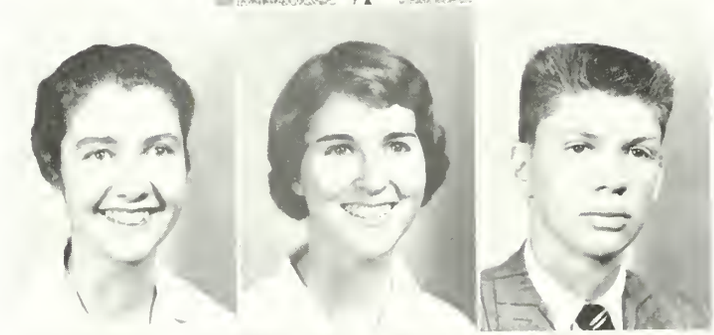

Margaret Carrington
Cleo Chambliss
Mark Chasin

Gail Christie
Audrey Christy

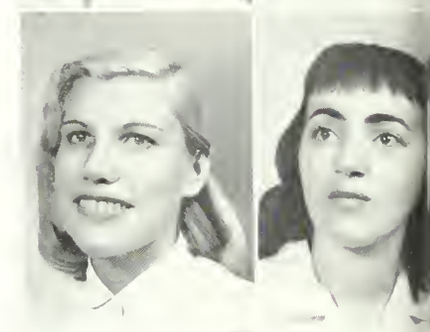

John Clementson
Jean Cooke
Jim Cohen

Dale Corcoran
Ginger Cornell

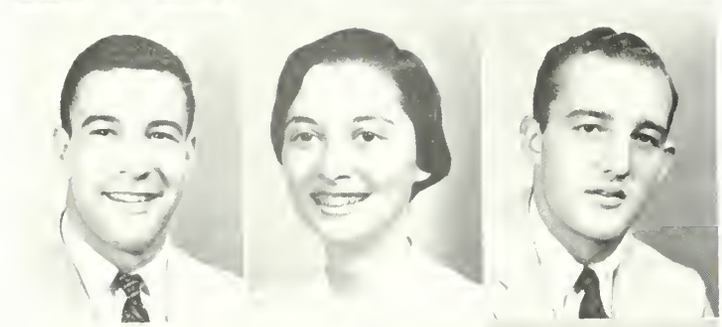

Michael Cortese
Marie Coster
Gordon Cox

Margaret Cresswell
Claude Crook

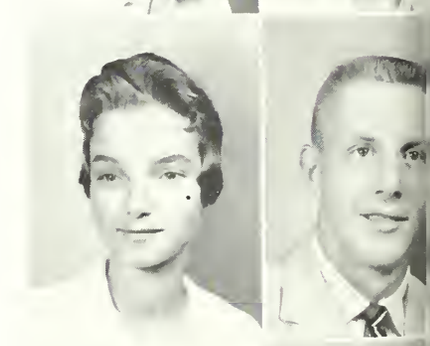

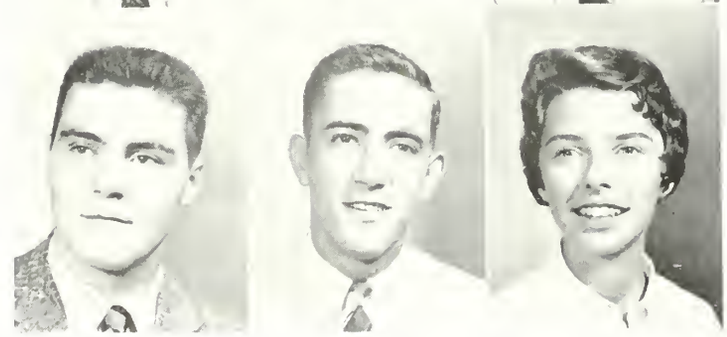

Desi Csonger
Fred Cuillery
Daryl Curtis

Harold Davis
Jane Denkert

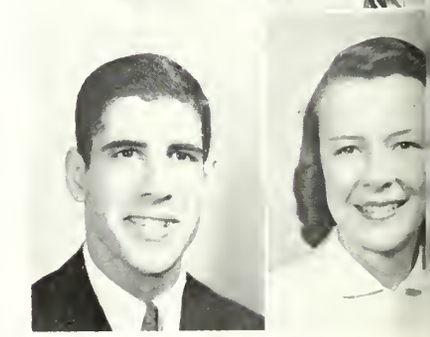

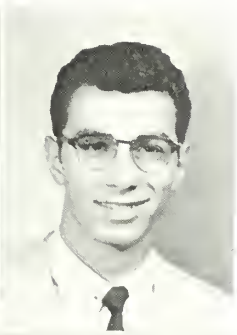

Helen Dettra
Frank DeVincentis

Rodney Dillard
Jay Dolan
Luis Dominguez

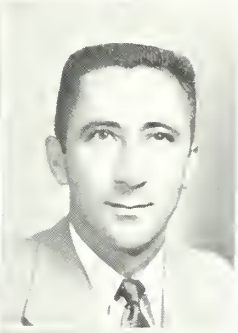

James Dudley
Arthur Egan

Karen Elvgren
Martha England
Richard Einhorn

Sonny Everett
Martha Fairchild

Alec Fedosi
Dorothy Feise
Diane Finney

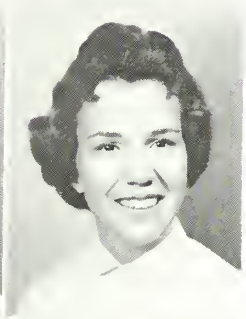

Catherine Firestone
Linda Flagg

Robert Fleming
Mary Foltz
Ridgely Foster

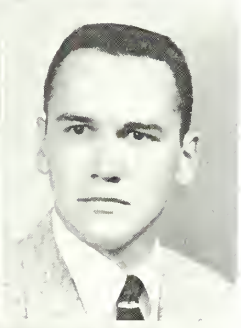

Richard Fraser
Gerald Frazier

Jerry Freeman
Sabra Frick
Flora Gaines

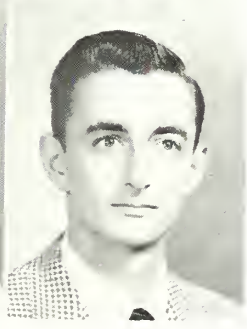

Katherine Gardner
Peter Gerard

Jim Goldstein
Mary Goodall
Jane Goodnow

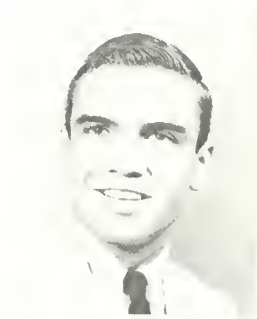

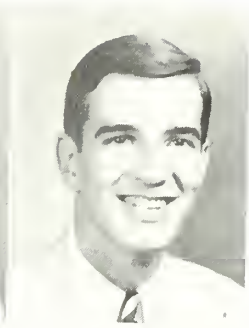

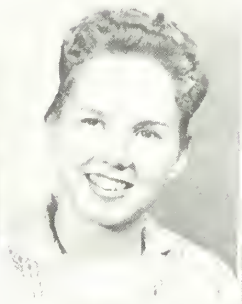

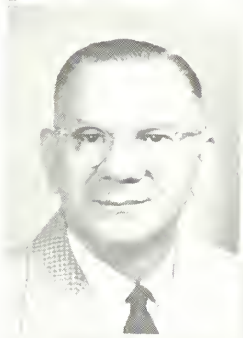

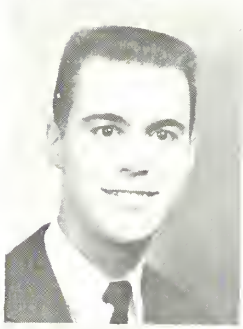

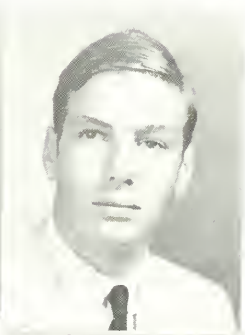

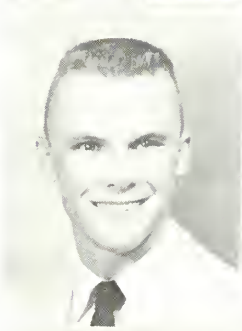

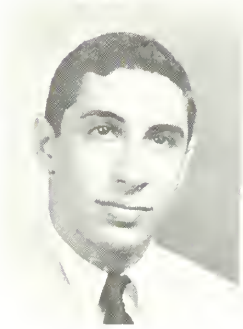
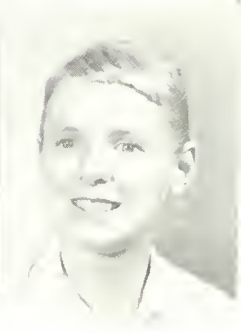

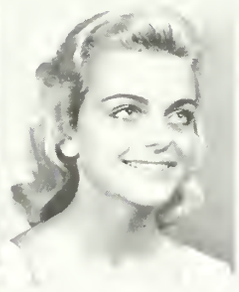

Albert Goss
Tanya Graef
Barbara Graham

Robert Griffith
Gloria Grigsby

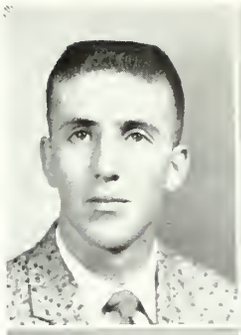

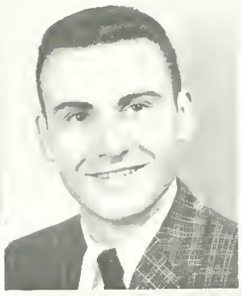

Judy Hagan
Jim Hall
Rosalie Hallbauer

Valerie Hamlin
Leo Hansberry

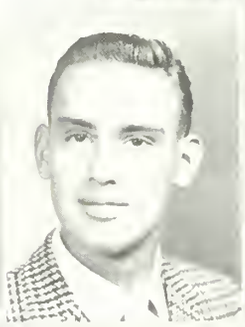

Nancy Harding
John Harkness
Susan Harris

Bob Harrison
Hallie Haubenestel

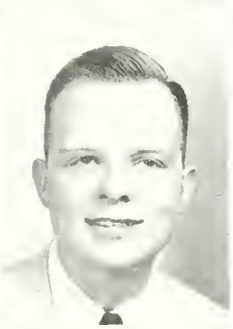

Rebecca Hazard
Frank Healis
Price Headley

Patty Helier
John Henriksen

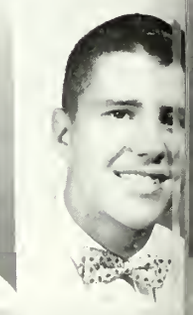

Judy Hill
John Hirsch
Ruth Hiscox

Gail Hladik
Dee Hosman

Sara Hunt
Judy Illges
Lis Jacobs

Christine Janz
Joan Jarman

Merry Jenkins
Kristine Johnsen

Alfred Johnson
Barbara Jones
Gayle Jordan

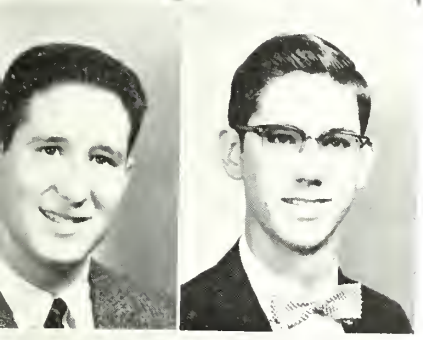

Stephen Kane
Warren Keene

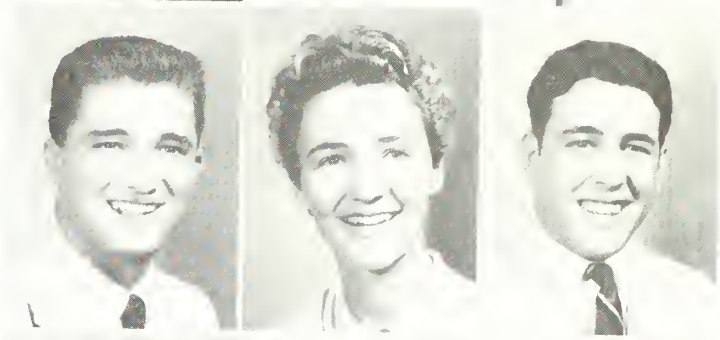

Gerald Kein
Chrissie Kenyon
Hans Kertess

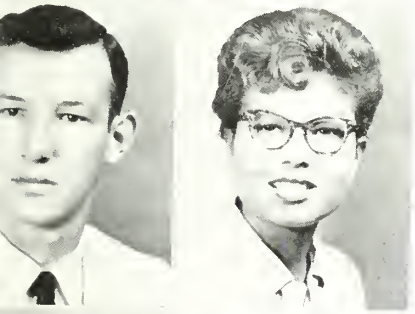

William Kintzing
Roslyn Klein

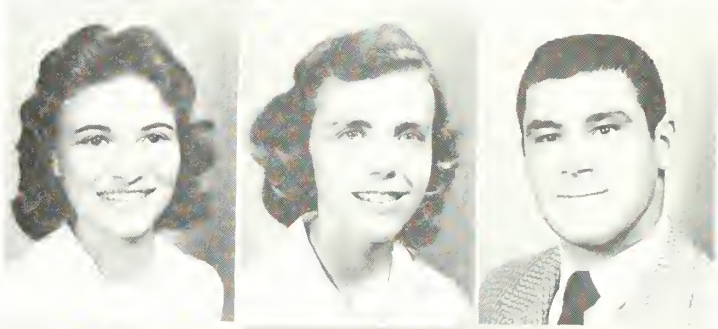

Marilyn Koepke
Jane Kroschwitz
John Ladakakos

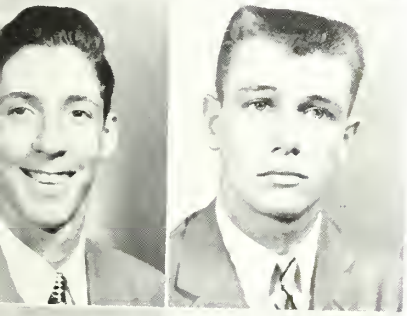

Gary Lane
Jeff Lavaty

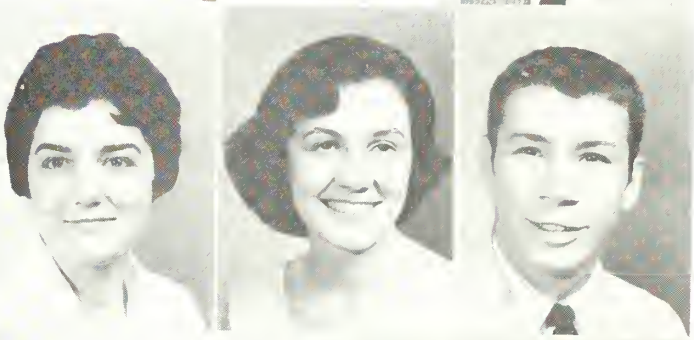

Irene Lee
Adaire Lehmkuhl
Parker Leimbach

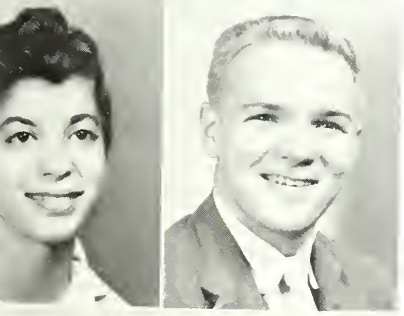

Justine Levin
Luke Lloyd

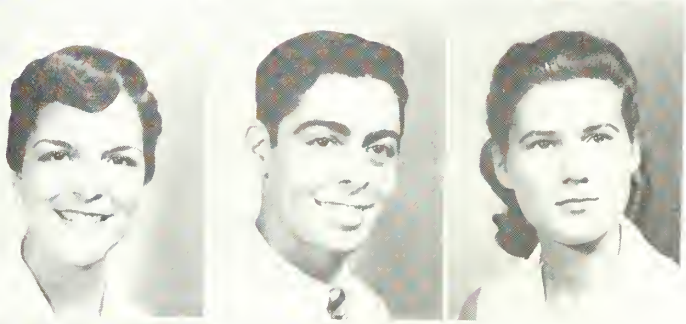

Sandy Logan
Nick Longo
Nelle Longshore

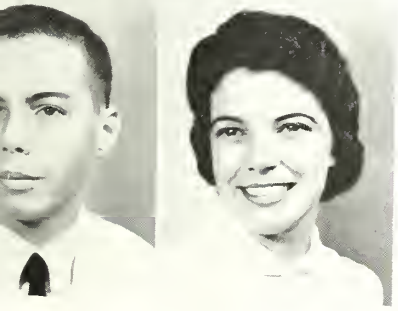

John Looby
Betty Lukins

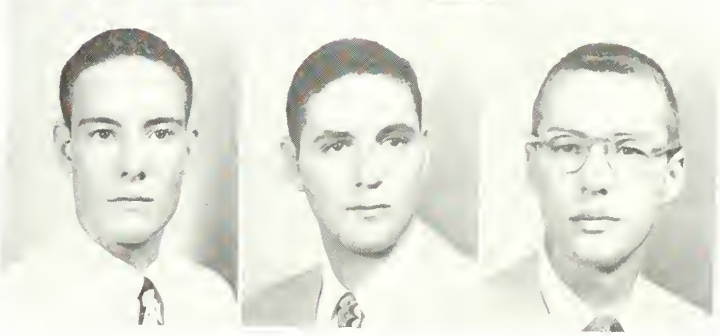

John Lupo
Jim Lynn
John MacDonald

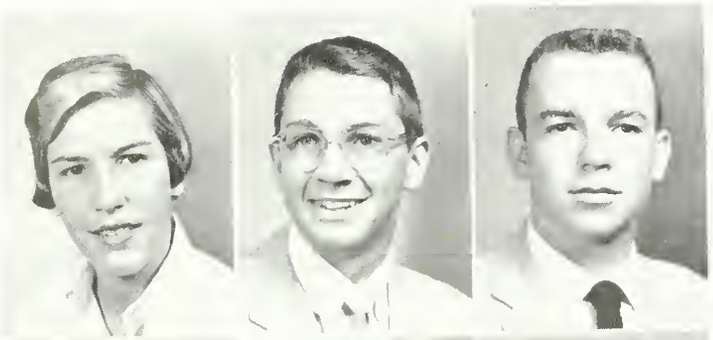

Jessica MacSwan
Jamie MaGirl
Mabrey Manderson

Katherine Mann
Gwendolyn Mansfield

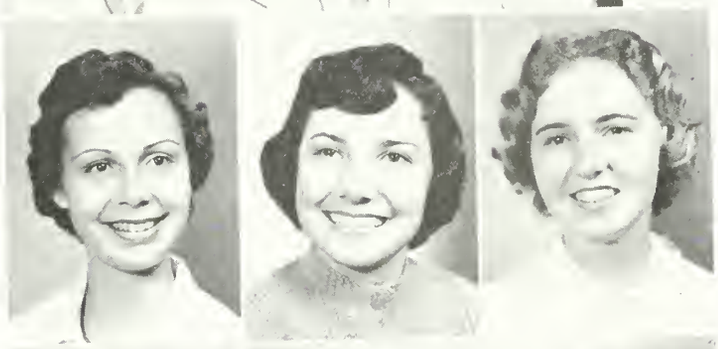

Sharon Markham
Susan Marr
Judith Martin

Marcia Matson
J. J. Mautner

Robert McCurdy
Jim McDermott
Diane McDonald

Robin McGlohn
James McKee

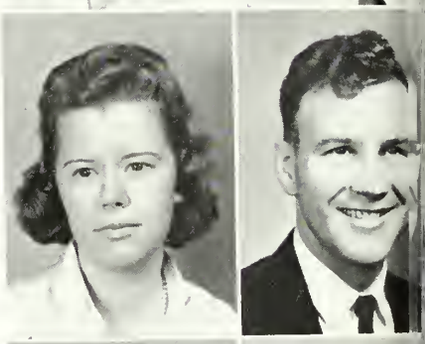

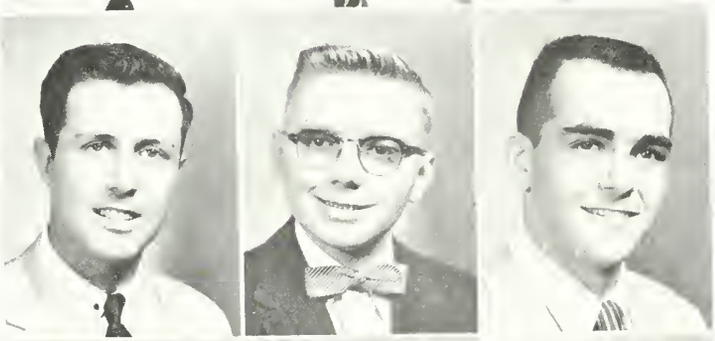

Robert Mellen
Dick Mertz
Dick Merz

Olynda Mitchell
Sandy Miller

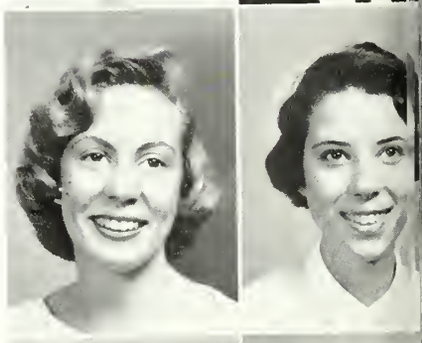

Margaret Moffat
Katherine Moody
Joanne Morad

Susan Morganthaler
David Morrison

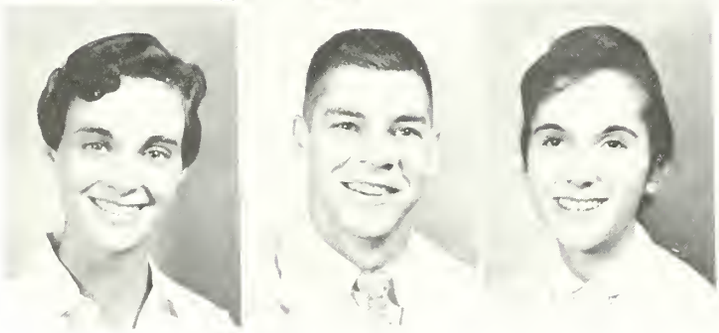

Mary Mudd
Robert Muirhead
Joan Mulac

Lynn Mulliken
Ted Murray

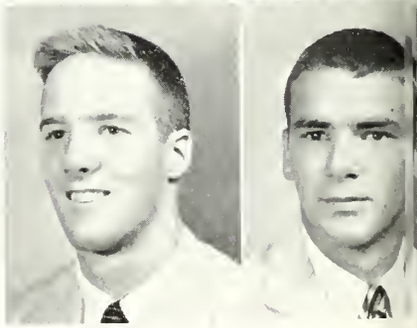

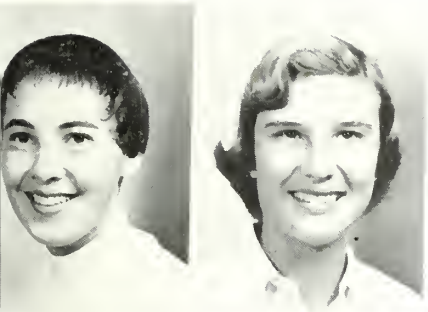

Marguerite Murray
Nancy Neier

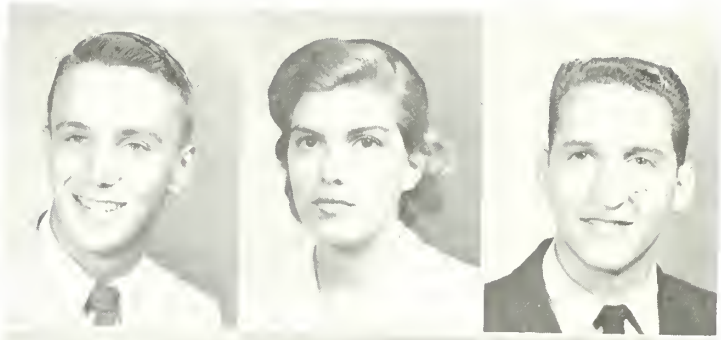

Mel Nevergall
Karen Nordberg
Tom Nordlinger

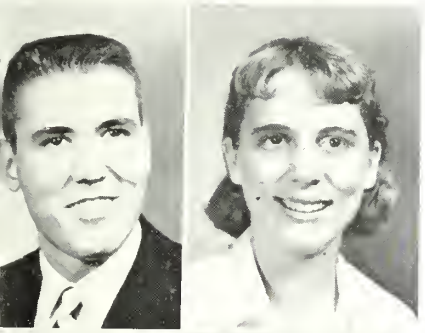

Pete Noyes
Nancy Nystrom

Joan O'Brien
Sally Olson
Kay Onofryton

Richard Ostergren
Babbie Owen

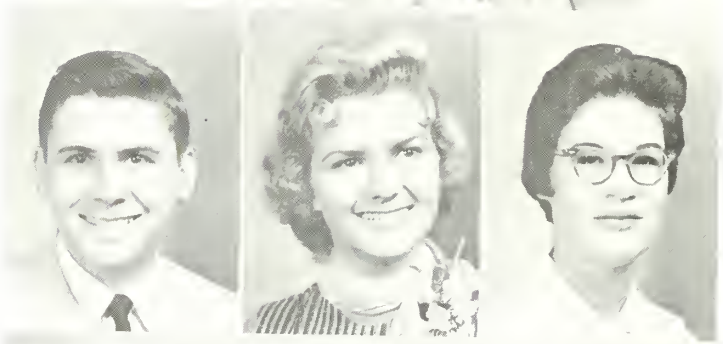

James Page
Heather Paul
Genevieve Pendergast

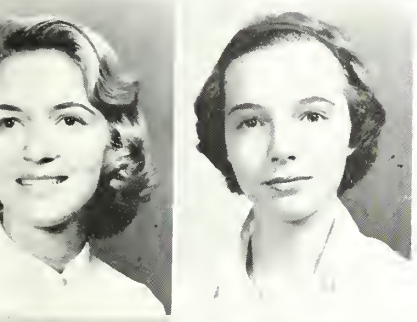

Diane Peters
Sylvia Peters

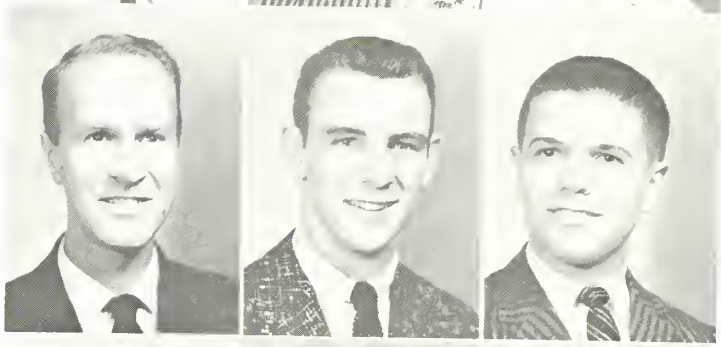

William Pickard
Robert Plummer
Charlie Polan

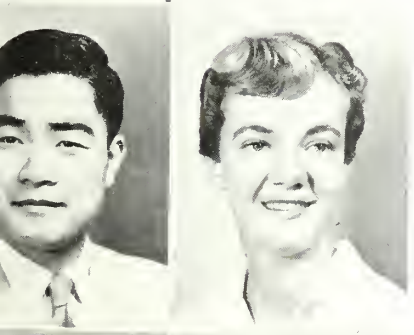

Anun Pora
Charri Probasco

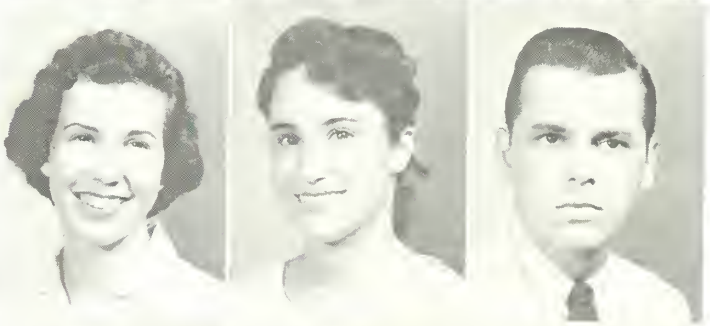

Linda Radekin
Ann Ragsdale
Richard Randolph

Priscilla Ransom
John Reese

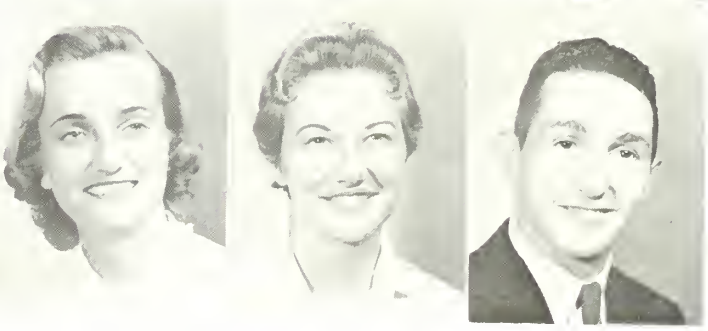

Paula Riley
Lettie Rhoten
Kenneth Rice

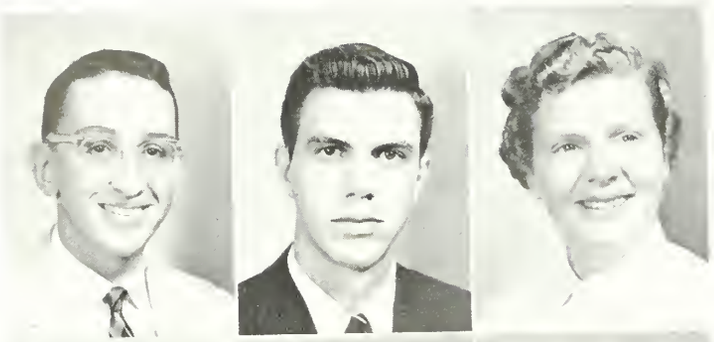

Dick Robbins
Jeff Roberts
Lainy Rogers

Mollie Roy
Angelo Salvatore

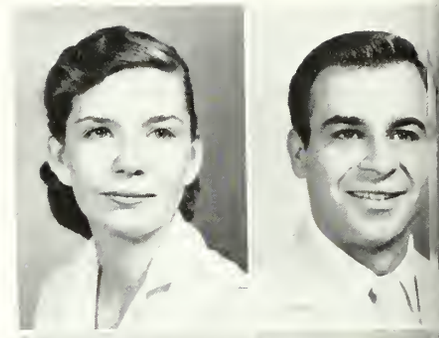

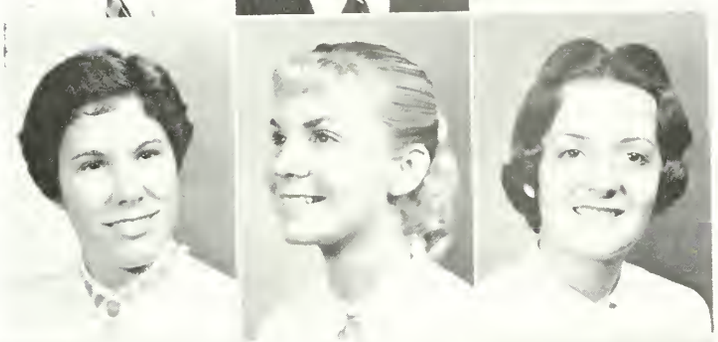

Sue Sanders
Steffie Sanderson
Carol Schlichenmaier

Bob Schnell
Ruth Schwartz

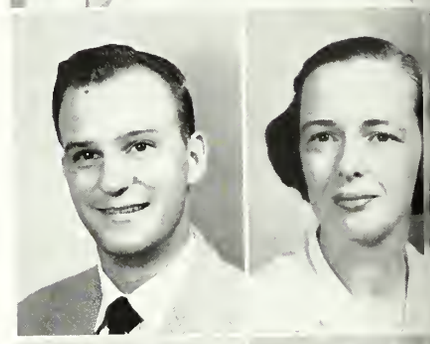

Sue Scribner
Diane Scrivener
Ruth Shallenberger

Ben Shaw
Shirley Sieber

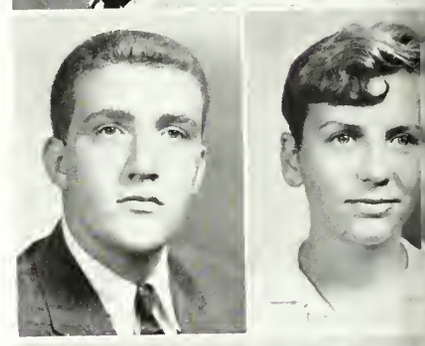

Mauri Simons
Peggy Simpson
Whitney Smathingham

Cecilia Smith
Julie Smith

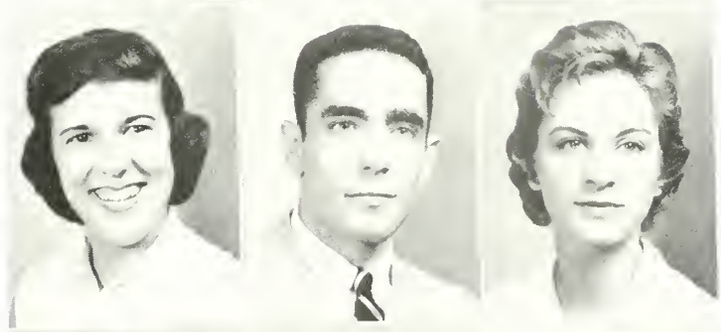

Sue Smith
Mike Snite
Zoe Snyder

Jack Spaeth
Bob Stark

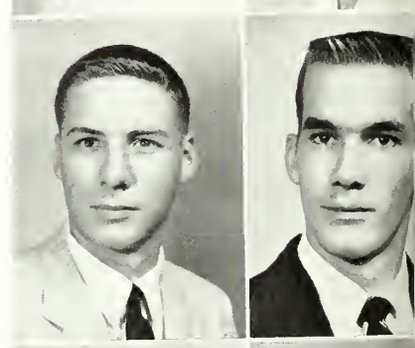

Pauline Stavropoulos
Anita Stedronsky
Mary Jane Strain

Judy Sund
Gail Sutcliffe

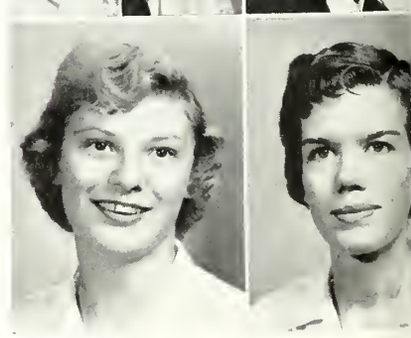

Diane Tauscher
Margo Thomas

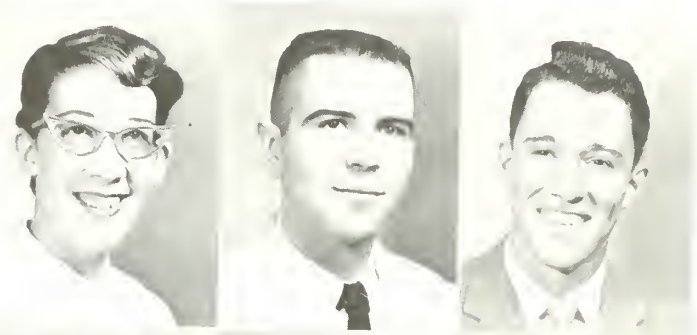

Mimi Thomas
Norman Thompson
Tony Toledo

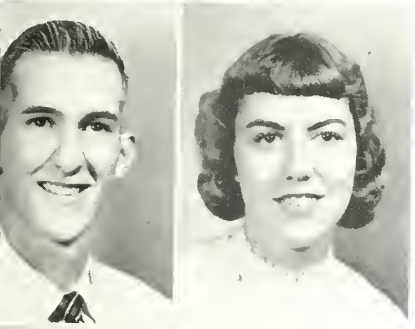

Guy Travis
Patty Trumbull

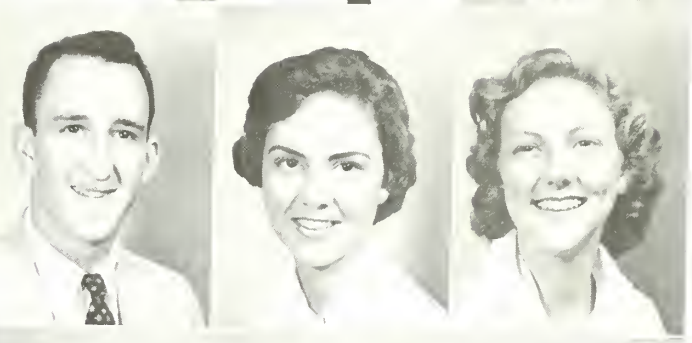

Don Tulloch
Louise Twitty
Helen Valentine

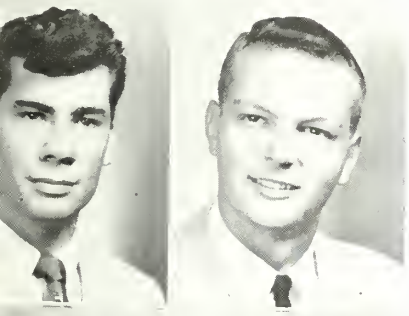

Frank Vallenilla
George Van Riper

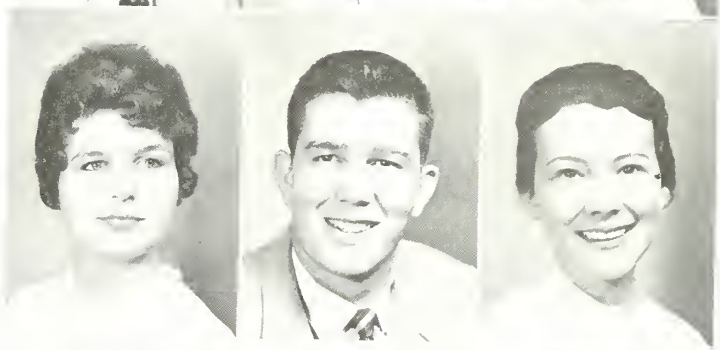

Sue Vinckel
Bob Voelkel
Bitsy Walden

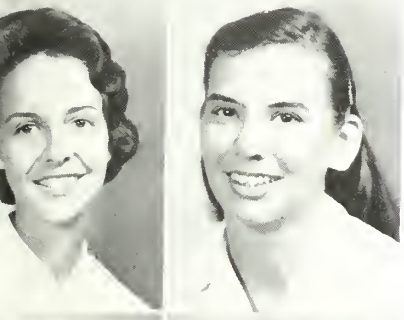

Barbie Walker
Joan Waring

Mary Warner
Sally Warner
Susanne Wheeler

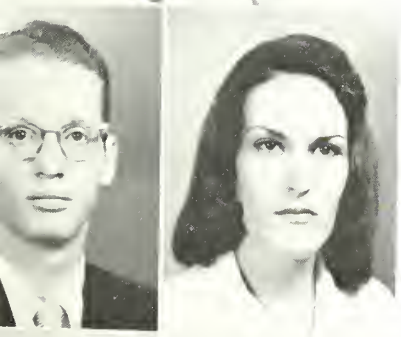

Robert White
Rosemary Williamson

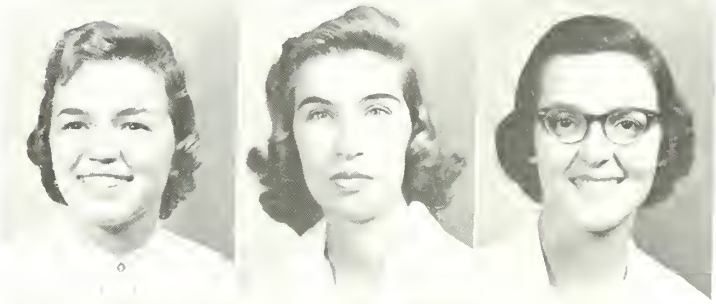

Ginny Willis
Paula Wilson
Judy Woleben

Louise Wolfe
Linda Wolowitz

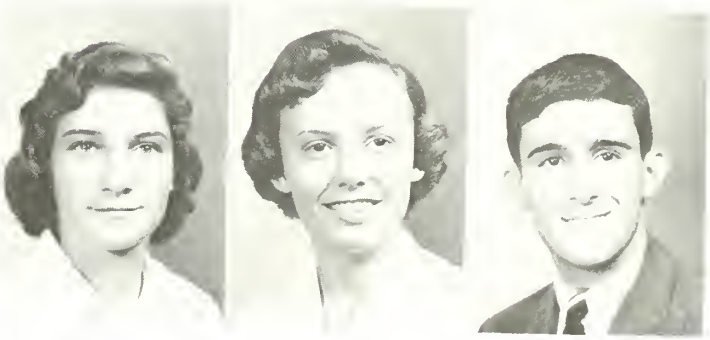

June Worthington
Sandy Wyatt
Dick Zimmerman

168 Enter For Second Year

Sid Abel
Anita Alexander
Chuck Allen

Evelyn Arndt
Dick Barker
Dick Barnes

Barry Barnes
Val Baumrind

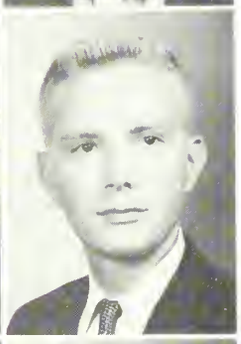

Ann Belfield
Bill Bentley
Chuck Berger

B. J. Bobel
Jack Bofinger

Jody Boulware
Millie Bradley
Ed Brady

Joan Brand
Vallorie Burnette

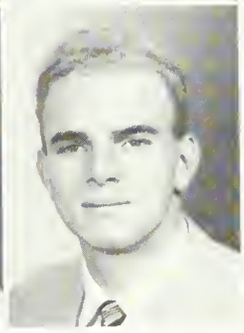

Sid Burt
Walter Cain
Juanita Cameron

Margaret Carmichael
Roger Chadwick

Pattie Chambers
Alan Coleman

Elena Colucci
Fred Courington
George Crook

Linda Crow
Bunky Davis

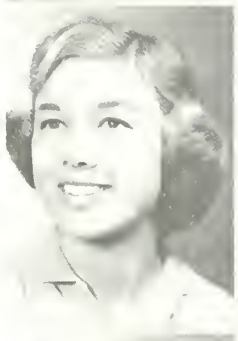

Patti Dunlap
Marilyn Dupres
Lynn Egry

Barth Engert
Charles Erdheim

Mary Fairchild
Clint Finger
Ed Flory

Carol Fortier
Mark Frutchey

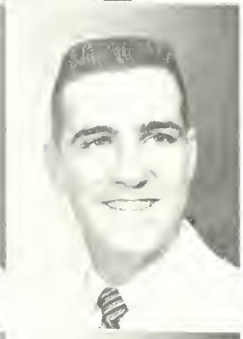

Eleanor Ginader
Harry Glass
Dave Glavin

Tom Glymph
Mary Goodier

Bet Goodman
Bobb Green
Val Greene

Walt Hallstein
Beth Halperin

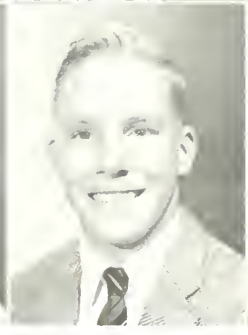

Louise Hanson
Gory Harper
Lu Harvey

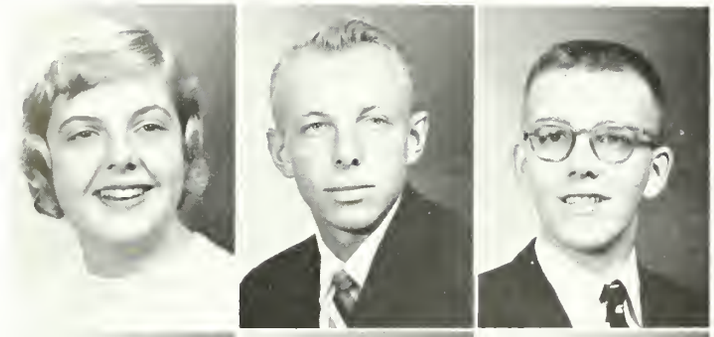

Bootie Hekma
Dave Hewitson
John Holmes

Patty Johnson
Cherry King
Bob Kromash

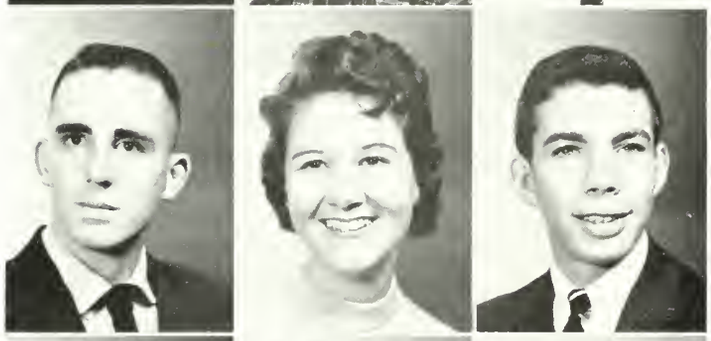

Jack Leffingwell
Kay Leimbacher
Bob Lerner

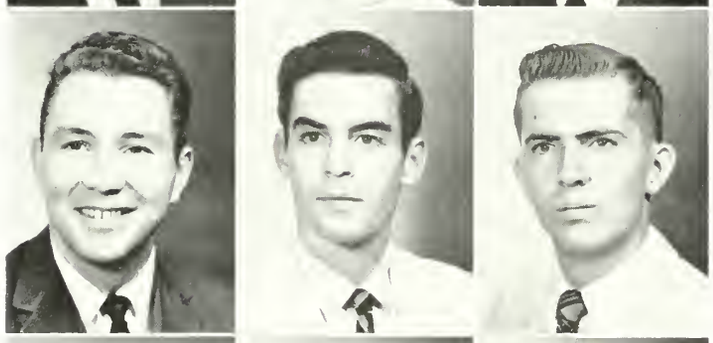

Jim Lyden
Frank Lynch
Bob MacCuspie

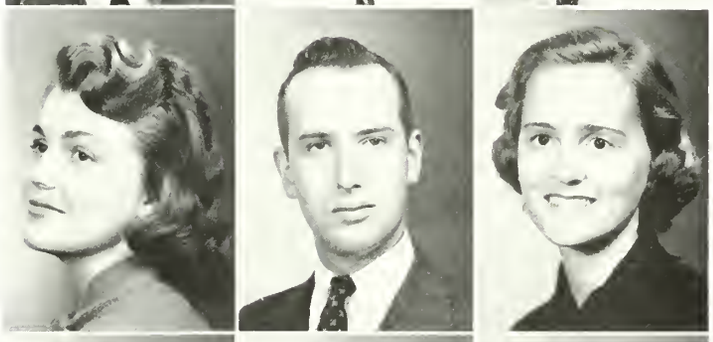

Sue Manion
Dick Mansfield
Owen McHaney

Penny Mensing
Tom Miller
Bev Millikan

Lloyd Hoskins
Dale Ingmanson

Nadi Lane
Danny Laurent

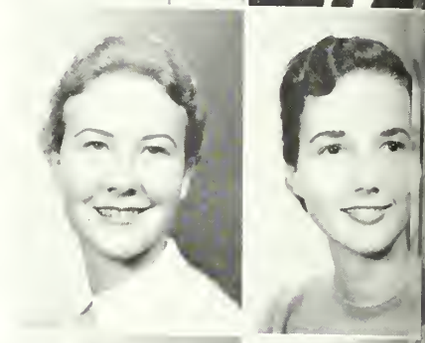

Margot LeRoy
Suzanne Lewis

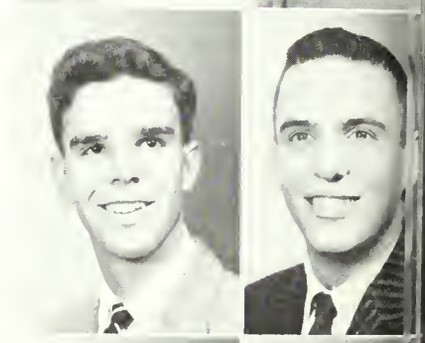

Burnman MacLeod
Steve Mandel

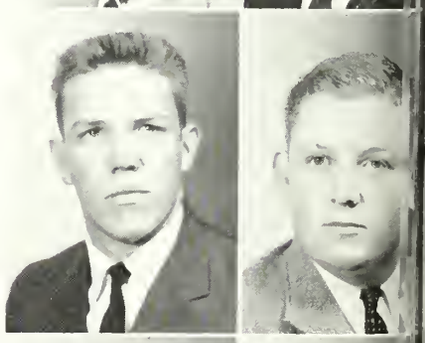

Stover McIlwain
Don McLachlan

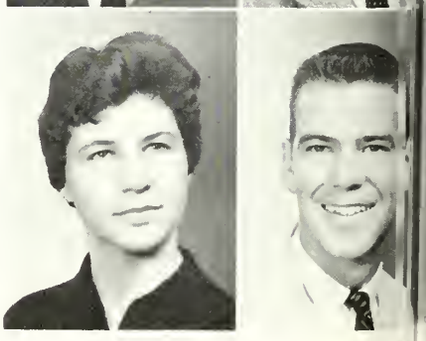

Sally Mitchell
Dale Montgomery

Liz Moore
Chuck Morley

Dale Morris
Bill Moulton
Carol Muir

Bev Nabers
Karen Nordberg

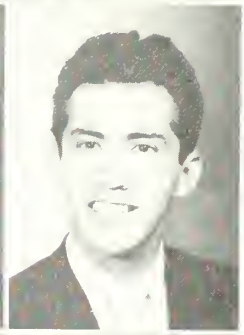

Sue O'Bolger
Pete O'Brien
Jose Ochoa

Gail Parson
Judy Pazlot

Chace Peabody
Nancy Pfanner
Carol Pflug

Gilbert Pierce
Sandy Poland

Wally Ramsey
Rusty Ratrie
Bob Rauch

Sally Reed
Kathie Rhoads

Jeff Richardson
Jean Rigg
Annie Robinson

Pete Roe
Celia Salter

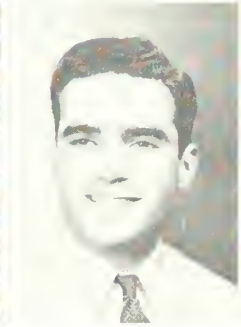
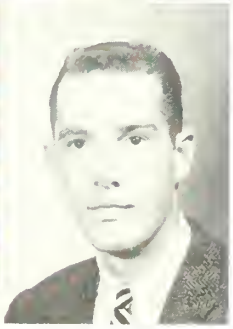

Barbie Satterfield
Bill Schaefer
Bill Schoener

Julia Schou
Phil Scott
Jill Shoemaker

Carol Sitton
Patty Stevens

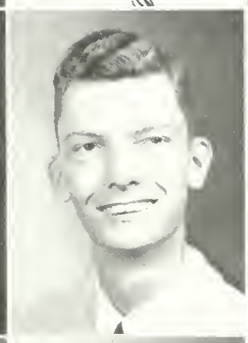

Bob Stewart
Scott Strahan
Ken Tall

Anita Tanner
Mark Tiedje

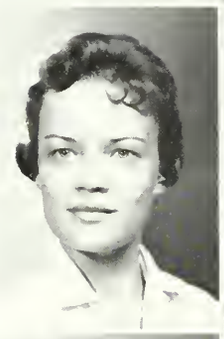

Bob Todd
Gay Van Deusen
Betty Van Mater

David Van Schaick
Joeve Vaughn

Mario Vega
Jim Weber
Mary Beth Weir

Mary Whitman
Debbie Williams

Jeanette Windsor
Linda Wissing
Fred Wolking

Win Yandell
Phyllis Zatlin

NOT PICTURED

Charlotte Alderman
William Astor
Helen Carrell
Alen Claflin
Dick Diversi
Joe Fleming
John Hickey
Nancy Hill
Gil Jennings
Robert Kipp
Laurence Ladd
Herman Langford
Emilio Lebolo
Marilyn Leu
Bruce McEwan
James McKee
Bill MacLeod
Nat Mendell
Jack Millican
Stan Moress
Dan Ostrander
Louise Palmer
Rowland Reynolds
Dudley Robinson
Allan Smith
Don Spencer
Garry Sutherland
Audrey Tyler
Nancy Watzek
Nancy Williams

ROLLINS' "CREATIVE SPIRIT" slumbers as Bootie Hekma and Ann Benedict face the problem of inert clay in morning art class.

ART MAJOR Dizy Evelyn takes brush in hand and waxes creative with her latest work of art. Care to hazard a guess at the Freudian interpretation?

Classroom Capers

BUDDING SCIENTISTS GOLDFARB, DETTRA, AND GREEN DISSECT SPECIMENS IN COMPARATIVE LAB AS DOC, MISH, AND BETTY PREPARE SLIDES.

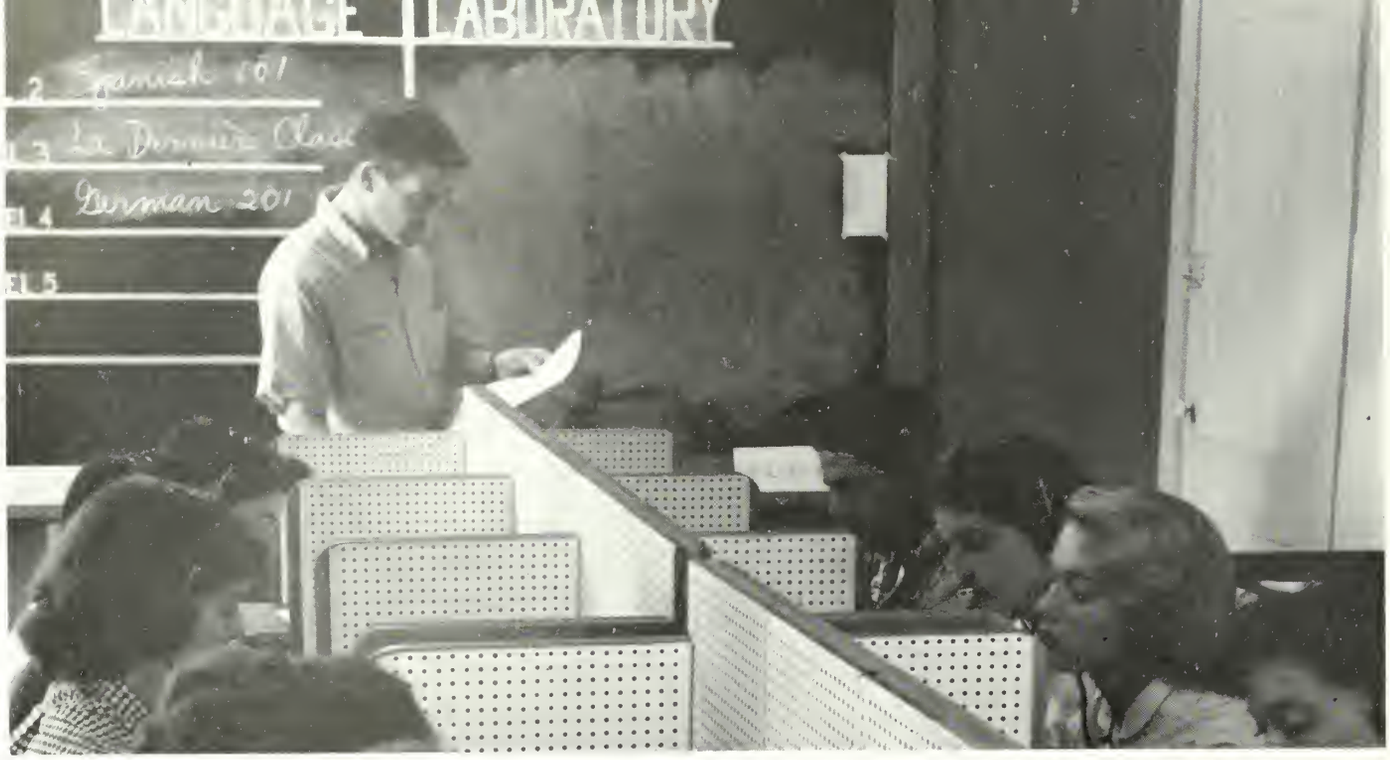

MR. MORGENROTH SUPERVISES FRENCH STUDENTS TO IMPROVE THEIR PRONUNCIATION DURING A SESSION IN LANGUAGE LAB.

130 Enter For Third Year

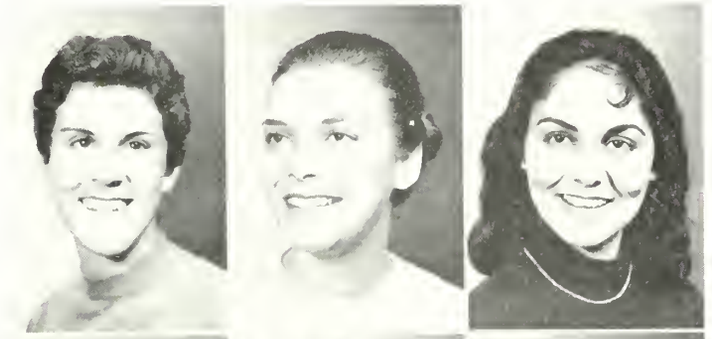

Rainy Abbott
Joan Abendroth
Elina Aguero

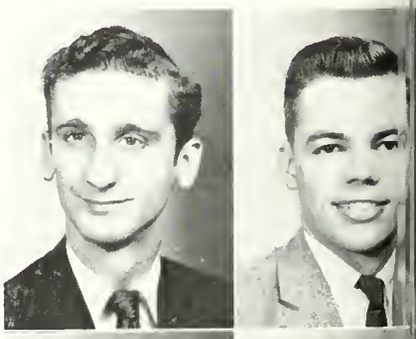

Don Allen
John Anderson

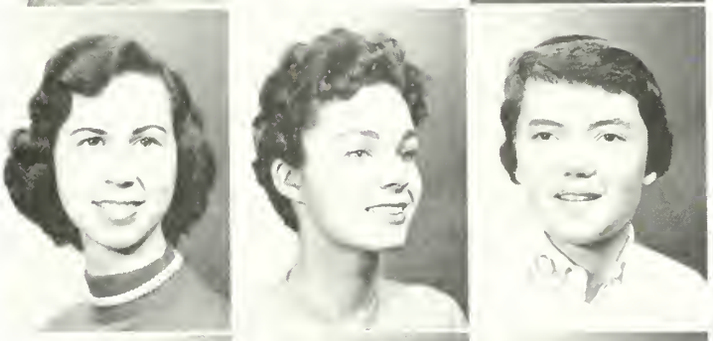

Dorothy Appleby
Judy Baez
Sarah Barber

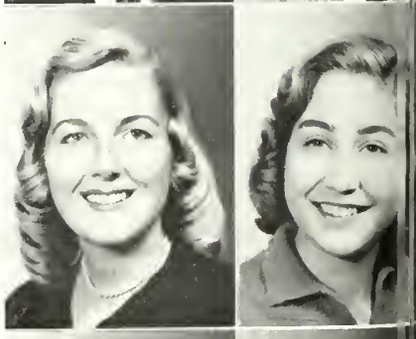

Susan Barclay
Sue Baxter

Pete Benedict
Mabel Bexley
Jim Bonatis

Carolyn Bourland
Larry Breen

Judson Burdick
Jerry Caswell

Paula Chertok
Moe Cody
Boyd Coffie

Bill Comer
Bob Craig

Jim Curti
Libby Daggett
Dick D'Alemberte

Tom DiBacco
Tom Dolan

Sue Dunn
Bill Dunnill
Judy Earle

Dottie Englehardt
George Fehl

Alfred Fekete
Gary Gabbard
Marie Ganoza

Garry Goldfarb
Betty Lee Graves

Nancy Haskell
Sara Hills
Wendy Hirshon

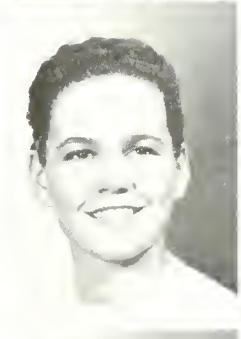

Larry Hitner
Judy Hoffman

Dick Holman
Gardner Horton
Judy Howard

Larry Hoyt
Sally Hunt
Pete Kimball

Carol Lindgren
Karl Lohman
Dede Lund

Jill Masterson
Carol McSweeney
Jeff Miller

Muff Murphy
Susan Murray
Marge Myers

Ann Patton
Toni Perzia
Lynn Pflug

Pam Rial
Fran Romano
Bob Ross

Larry Lavalle
Lee Lazzara

June Lundsberg
Lee Martindale

Joe Miller
Ben Miner

Gwen Ogilvie
Teel Oliver

Anne Philipson
Wade Provo

Suzanne Ruelle
Jack Ruggles

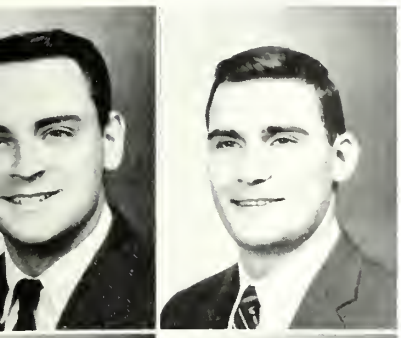

Don Salyer
Bob Schermer

Bob Schuder
D. A. Sharp
Lesliel Sladkus

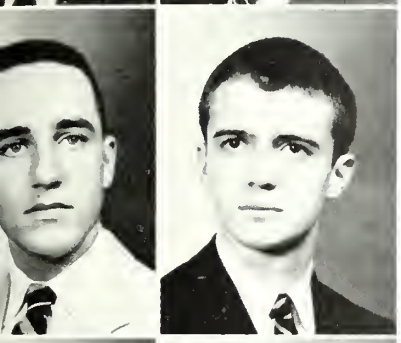

Dan Smith
R. L. Smith

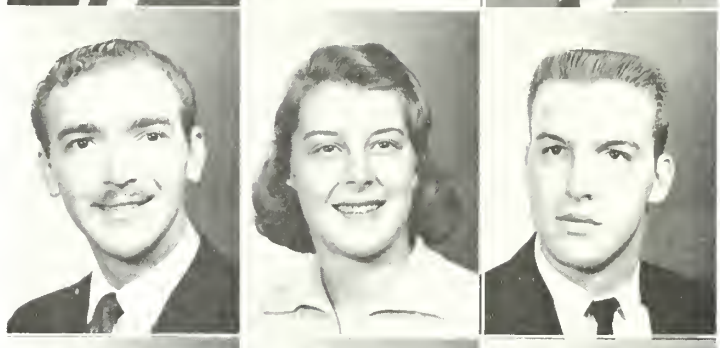

Bill Smith
Nancy Stevens
J. C. Strange

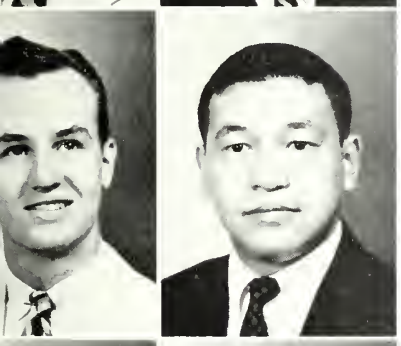

Randolph Strout
Ted Takahashi

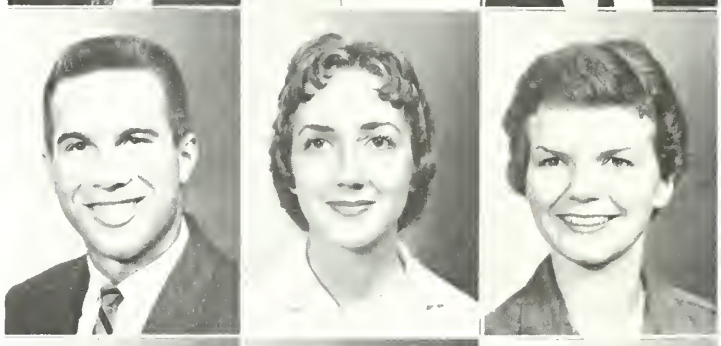

Ronald Terpak
Korky Tuggle
Donna Vincent

Sherry Voss
Bill Ward

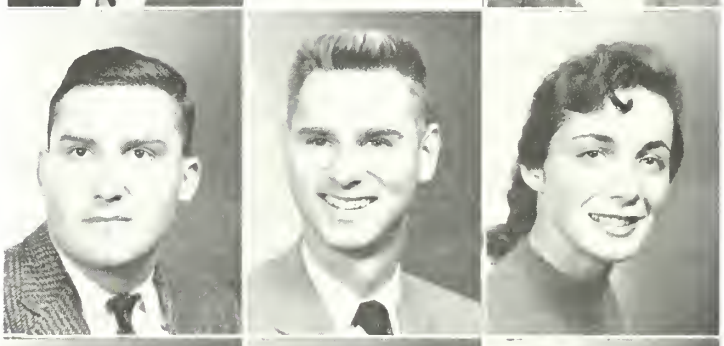

Richard Watson
Tom Wells
Ann Wilkinson

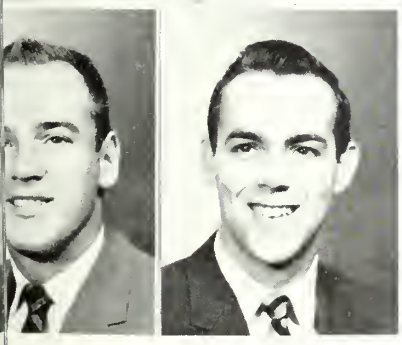

Frank Willis
Len Wood

Barbie Works
Carole Zellweger
Bob Zumft

NOT PICTURED

Charlotte Astor
Ron Atwood
Larry Bailey
Ann Brookbank
Terry Cunningham

Chuck Doyle
Philip Galante
Ray Greene
Joe Haraka
Barbi Hass

Jim Johnston
Ralph Learned

Rose McClung
Janice Milburn
Lowell Mintz
Marjorie Mullin
Corky Row

Roger Seabrook
Gordon Struble
Jack Sutton
Jo Tipton
Charles Tyson

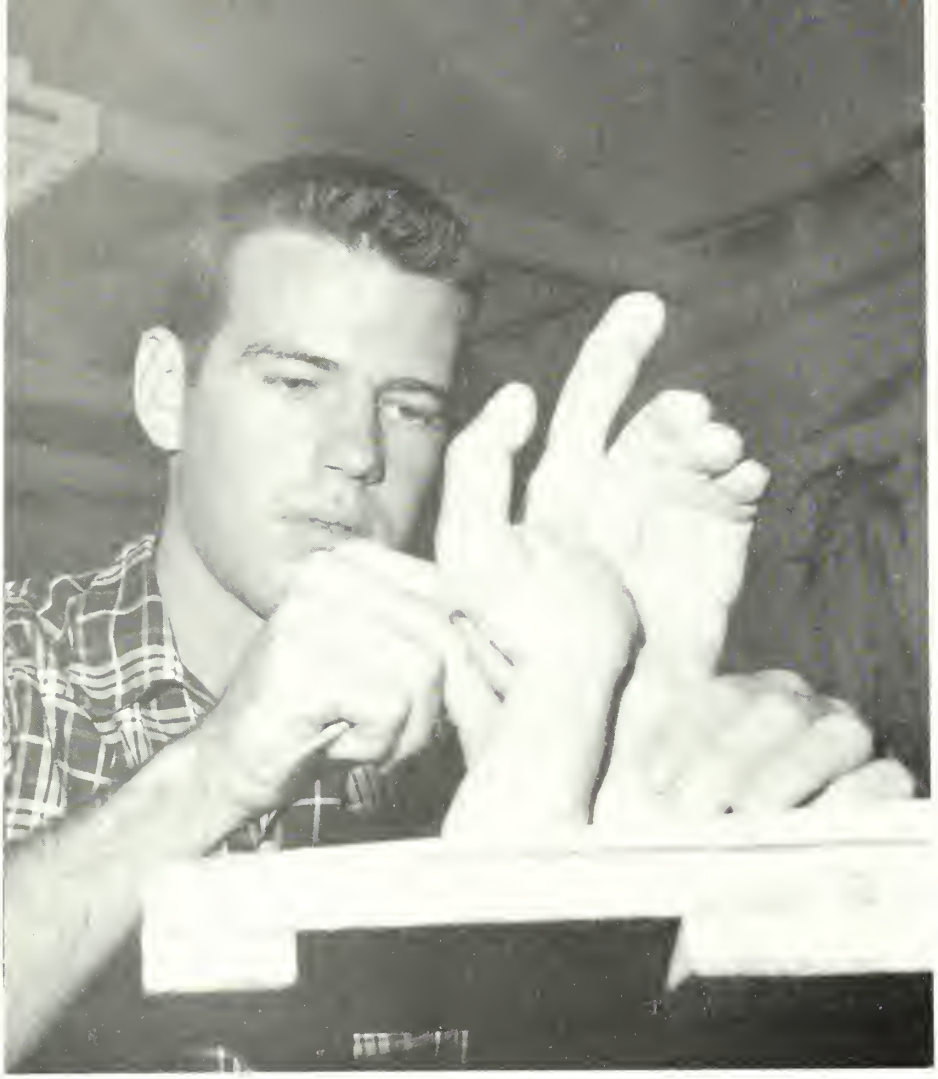

INTENSIVE CONCENTRATION . . . THE RESULTS OF THE DEDICATED SCULPTOR.

FRENCH STUDENTS Wade Provo, Phyliss Zatlin, Penny Men
sing, and Liz Calderon, coerced into presenting a one-ac

A STUDY OF THE VARIOUS HUES is undertaken by Kristen Bracewell, Kay Onofryton, and Jeff Lavaty under the expert tutelage of Mr. J. Mills.

CHEMISTRY MAJOR JOAN ABENDROTH places a solution in the cen
while her lab partner, Bob MacCuspie, labors on unknowns.

play, rehearse difficult pronunciation, trick French idioms, and unfamiliar stage directions during class.

M. FARRAR PONDERS A QUERY FROM A FRESHMAN ENGLISH CLASS.

In Classes With Rollins Students

PREPARATION OF ART CLASS SLIDES OCCUPIES D. A. SHARP.

CONFERENCE PLAN IS USED BY DR. MORGENROTH AND ELINA AGUERO.

". . . Activities are the trial run of growing up, when we try parts and roles for size and comfort. We'll not be here forever, and beyond our horizons and our ken is a larger world where we must live and fight and dream and die. So here we feint and pass with one another, but really the world is more than a shadow in our midst and so we play for both the here and there . . ."

T. S. Darrah

ACTIVITIES

HONORARIES

FOUNDER'S WEEK

CLUBS

CHAPEL

PUBLICATIONS

ANNIE RUSSELL THEATRE

FIESTA

FRESHMAN OFFICERS are Pete Almonte, President; Bruce Aufhammer, Vice President; Liz Jacobs, Treasurer; Kathy Mann, Secretary.

SOPHOMORE OFFICERS include Wally Ramsey, Treasurer; Jody Boulv Secretary; Walt Hallstein, Vice President; Dale Montgomery, Presid

The Gravel Sound

Student Council convened this year under the gavel of President Frank Wolfe. The Council officers, together with group representatives, are advised by the Student Deans and work toward solving problems of the Student Association as a whole, promoting school interest and activities. Much is accomplished through committees that fall under the jurisdiction of Council. Two projects tackled were the traffic problem, and promotion of an electric board installed in the Student Center. One of the major feats accomplished annually under the guidan Council is the Fiesta Week, the profits of which go to scholarships. The executive rostrums of the upper classes filled after fall elections. A week later the freshman got underway by exhibiting its enthusiasm and class coh during its election campaign. Their efforts resulted in selection of competent officers and a truly organized cla

THE GRAVEL SOUNDS each Monday night to the intonation of "the meeting is called to order," and the Student Council settles down to the week's ag under the guidance of President Frank Wolfe. Dominating the Council room is the recently completed and proudly acquired Rollins crest.

JUNIOR CLASS OFFICERS: Tom Doan, President; Bill Dunnill, Vice-President; Judy Earle, Secretary; Moe Cody, Treasurer.

SENIOR CLASS OFFICERS: Dick O'Loughlin, President; Bruce Longbottom, Vice President; Hal Durant, Treasurer; Pinky Ladd, Secretary.

THESE FOUR TOP OFFICERS of the Student Council, Len Wood, Frank Wolfe, Sue Dunn, and Phyllis Zatlin, plus an essential fifth, Hal Durant, Treasurer (not pictured), manage and supervise all the very important processes and subordinate committees of the Association.

"AROUND THE WORLD IN SONG" was the theme of the 1958 Fiesta Week. Although Fiesta is traditionally held during spring term, the committees work arduously for months to make Fiesta a successful affair. Working with Ford Oehne, Fiesta Chairman, were the committee heads which took charge of house decorations, carnival, booklet, dance, king and queen contest, moonlight pageant, and fashion show.

FRANK WOLFE

DICK BEZEMER

LYNNE KAELBER

FORD OEHNE

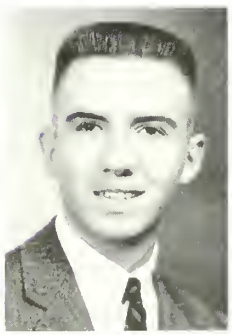

GRADUATING MEMBERS of the O.O.O.O. are Dick Bezemer, Frank Ferguson, Hal Durant, Jack Gaudette Corky Borders, Bill Pace, and Ron Paiva. Not pictured is Moseley Waite.

Honoraries Serve Campus

Each year at Rollins College, both students and faculty are chosen on the basis of leadership, helpfulness, and service, to represent the several honorary organizations. These various groups are on the campus to promote interest in all student activities, to handle and direct student study halls, and to develop high scholastic averages. The O.O.O.O. is the men's secret honorary organization which helps to create, maintain, and foster traditions in the student body. Omicron Delta Kappa is the national honorary fraternity for both Junior and Senior men who have proven themselves outstanding in service and leadership. The twin fraternity of ODK is the Order of Libra. This fraternity is an honorary service organization for women who have distinguished themselves as outstanding leaders in extracurricular and scholastic activities. The national publication, WHO'S WHO IN AMERICAN UNIVERSITIES AND COLLEGES, has selected nine seniors who will appear in this year's edition. They are nominated on the basis of leadership, scholarship, and service during their four years at Rollins College.

BRUCE BEAL

CAM CHAPMAN

BILL PACE

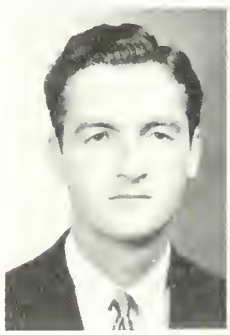

CORKY BORDERS

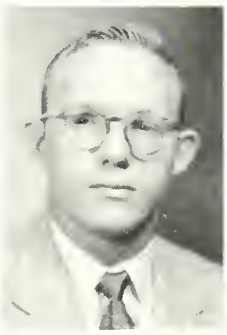

ANN DERFLINGER

THE ORDER OF THE LIBRA, with hands folded demurely, sit left to right, front row: Judy Stritz, Janice Haldeman, Sara Jane Dorsey, Ann Derfinger, Judy Adams, Janet Patton. Back row: Ruth Fairfield, Dottie Englehardt, Cam Chapman, Sandy Lawler, Barbara Works, Nina Dean.

PRESIDENT CAM HAPPILY WELCOME JUDY INTO MEMBERSHIP.

A SMILE AND HANDSHAKE FOR NEW ODK MEMBER LEN WOOD.

ODK MEMBERS pose in all their formality on the steps leading into the Chapel Garden. Standing left to right: Corky Borders, Bill Pace, Professor Saute, Dr. Thomas, Ford Oehne, Dean Darrah, and Frank Wolfe. Seated are the 1958 additions: Len Wood, Tom DiBacco, and Bob Pratt.

FRESHMAN HOPEFULS WATCH MARY JENKINS AS TRYOUTS FOR THE ANNUAL SHOW BEGINS.

BEACHCOMBERS JOH

Freshmen Startl

KATHY MANN attempts a good job of making up Tony in preparation for their first number . . . Marge Cresswell and Judy Hill plaster grease paint on Freshman Class President, Pete Almonte, and Val Hamlin makes-up Arturo Arjibay . . . Innocent Bob Fleming and Nancy Neier watch intently as Joan Mulac sings "Mood Indigo."

ND GAIL CHRISTIE HAM UP A HILARIOUS SONG AND DANCE "SIDE BY SIDE."

DIANNE TAUSCHER DANCES UP A STORM.

Packed Audience

KATHY MANN and Toledo gaze romantically into each other's eyes while singing one of many love duets . . . Co-director Joan Murac tries to explain to Steve Kane and Tanya Graef methods of presentation . . . The lovely ladies of the chorus line are the Kirby-Smith natives stumbling through their "Blues" dance.

SALLY REED AS KATE in "The Taming of the Shrew" makes a last-minute line-check as a scale replica of the ART lends silent encouragement.

JIM STINGLEY straightens seams in non-existent hose as his stage self, Vincentio, plots to snow the Shrew.

Shakespeare Revitalized

BRUTUS, portrayed by Ford Oehne, in Shakespeare's "The Tragedy of Julius Caesar," delivers his funeral speech over the body of Caesar in an appeal to the mob jusifying the conspiracy which resulted in the death of the Roman tyrant.

NINA OLIVER DEAN conceived the germ of *Shakespeareana* twelve years ago, now a Rollins tradition. Here is Mrs. Dean delivering the prologue, as Master of the Revels, to a program of songs, scenes, and soliloquies from Shakespeare's plays.

ANTONY, played by John Connable, refutes Brutus' speech by a convincing appeal to the mob's emotions concerning Caesar's death, "Friends, Romans, C men" . . . Verges (Bill Pace) and Dogberry (Gary Goldfarb) confront the watchmen (Bob Fleming and Bo Bexley) in the whimsical farce, "Much Ado Nothing" . . . Petruchio (Bill Smith) appears to be deftly Taming the Shrew, who is depicted by Sally Reed.

MRS. JOHN B. MEDARIS meets General Albert C. Wedemeyer as her husband Major General Medaris looks on.

MR. M. WALTON, Board of Trustees Chairman and [illegible] Rose Skillman, Diamond Jubilee Medal winner.

Festivities Crown Founders' Week

The opening event of Founders' Week could have been the 10:30 p.m. chiming of the Chapel bells, February 17, in order to disseminate the President's announcement proclaiming February 18 as Fox Day. But the real opening event of Founders' Week was the Colloquium on Teddy Roosevelt which author Carleton Putnam presented February 18 in the Mills Memorial Library. Many other activities were scheduled throughout the week including something to interest even the most fickle of tastes. There was a Stetson vs. Rollins basketball game, an organ vespers' service at the Chapel rendered by Catherine Crozier, and several French plays presented by French students at the Fred Stone Theatre. Thursday afternoon brought the most famous bard of all time back to memory with Mrs. Dean's traditional production of "Shakespeareana," complete with orange girls. Then there were the inevitable Trustees' meetings, the musically-gifted students' recitals at Martin Hall, and a highlight for theatre enthusiasts Arthur Wagner's excellent delivery of his lecture on playwright Arthur Miller. And the week was brought to a climax Saturday evening at the Orlando Country Club with roast beef and a McKean speech at the Founders' Week Dinner for patrons and trustees of the college.

DESSERT IS FOLLOWED BY SMILES AND CHUCKLES AS PRESIDENT McKEAN SPEAKS TO THE GUESTS AT THE ANNUAL FOUNDER'S DAY BANQUET.

"ARM FOR PEACE," EXHORTS GENERAL WEDEMEYER.

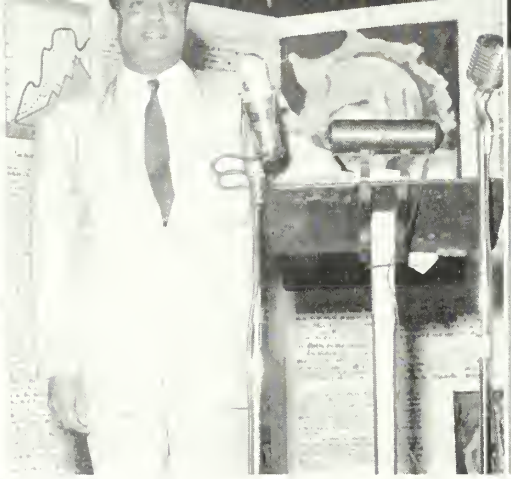

"NEUTRALITY IS IMMORAL," BELIEVES MOHAMMED ALI.

"CAPITAL!" EXCLAIMS STEEL EXECUTIVE BLOUGH.

A CAPACITY AUDIENCE WITNESSES THE 31ST PUBLICATION OF "ANIMAG."

Animate

Breaking tradition, the thirty-first edition of the Ani Magazine was published in the Knowles Memorial C instead of in the Sandspur Bowl. An engrossed aud which filled the pews on February 23, witnessed the cessful "living" magazine under the editorship of McKean and the chairmanship of Edwin Gran Timely topics were delivered with a flourish of rh by the chosen six who represented the military, pol business, religious, and Indian worlds. Princess Atol Chickasaw emissary from the Indian sphere, is a recog authority on the interpretation and conservation o arts, lore, and traditions of the American Indians an the key instigator in the establishment of the Depar of Indian Arts and Crafts. Retired Army General A C. Wedemeyer, envoy to China during the Far Ea crisis, made noteworthy appearances at both the Con

THE "ANIMAG" RECIPIENTS of honorary degrees stand with President McKean after the Convocation Ceremonies. Left to right: Mohammed Ali and General Wedemeyer, Doctors of Law; President McKean; Princess Ataloa, Rollins Medal of Honor; Roger Blough, Doctor of Law; Major General Medaris, Doctor of Science; and Dr. Hopkins, Doctor of Humanities.

"IT'S A CHALLENGING TIME," ADMITS MEDARIS.

"A RAINBOW FOR THE INDIANS," MUSES ATALOA.

"CHURCH NOT YET OBSOLETE," CLAIMS HOSKINS.

Instances

on and "Animag," broaching several thought-provoking ubjects. Another representative from the military services as Major General John B. Medaris, chief of the United tates ballistics, and one of the "papas" of the "Explorer" tellite. Roger Blough, U. S. Steel Corporation's Chair-an of the Board, capably presented the current business orld viewpoint through his informative speech, "Breaking hrough the Capital Barrier." The former Prime Minister Pakistan and present Ambassador to the United States, Iohammed Ali, contributed a foreign flavor to "Animag." is topic was "Pakistan's Role in World Affairs." At home the Chapel pulpit for the Sunday morning service was r. Fred Hoskins, Secretary of the General Council of Con-egational Churches. Dr. Hoskins also brought his per-ption and insight to "Animag" with his speech, "Era loppers."

MRS. BURKE WITH SULLIVAN AWARD EXPRESSES THANKS.

CONVOCATION SPEAKER WEDEMEYER LAUNCHES FORTH.

PRINCESS ATALOA enthusiastically relates one more Indian tale to Chickasaw future teacher attentive listener Mrs. McKean.

ROLLINS GOOD-LOOKING cheerleaders are: front row: Joeve Vaughn, Barbara Mead, Judy Strite. Second row: Kathy Rhoads, Suzu Dunn, Judy Hoffman. These selected girls faithfully support our athletic teams at all games.

THE NATIONAL HONORARY Dramatic Fraternity, Theta Alpha Phi, offers membership upon superior Junior or Senior dramatic students. Seen are the four members: Tom DiBacco, Ann Derflinger, Blanca LaB President, and Ford Oehne. Faculty members are: Mssrs. Wagner, and Grose.

PHI SOCIETY MEMBERS are selected as Freshmen on the basis of their high scholarship. Front row: Ford Oehne, Muff Murphy, Shirley Goldstone, M Myers, Barbara Work, Sandra Lawler, Marlyn Dupre, Janice Hademan. Second row: Cam Chapman, Phyllis Zatlin, Sally Hunt, Jill Snoemaker. Third row: DiBacco, Tom Gymon, Frank Ferguson, Bill Pace. Not pictured: Joan Brand, Carol Fortier, Gilmore Jennings, Walter Cain, Danny Laurent, Ann Patton, Apenoreth, Judy Hoffman, Ron Atwood, Sue Dunn and Wade Provo.

Honoraries Tap Scholars

Those ranking tops in scholarship, music, drama, science, and the social sciences among the students and faculty were elected to membership in the Campus honoraries. Tappings during the year added freshmen and upperclass students outstanding in scholarship to Phi Society and Key Society. Women excelling in music and drama were added to Phi Beta, while upperclassmen were initiated into Theta Alpha Phi for achievement in dramatics. For superior efforts in science and social science, students and faculty were chosen for Zeta Alpha Epsilon and Pi Gamma Mu.

FACULTY AND STUDENT members of Pi Gamma Mu, Florida Gamma Chapter, advance the scientific study of social problems. The national social science honorary taps juniors or seniors who are outstanding in sociology, political science, or history.

FOR STUDENTS with highest scholastic achievement the Rollins Key Society offers membership. Janice Haldeman, Charles Scudder, Frank Ferguson, Carolyn Chapman, and Sandra Lawler are present members who have persisted in maintaining an A- average for six consecutive terms.

THE SIX GIRLS in the Theta Chapter of Phi Beta, national honorary music and dramatic art fraternity for upperclass women are: Sandra Lawler, President; Ann Derflinger, Vice President; Blanche LaBorde, Secretary; Ann Brookbank, Treasurer; Janice Milburn and Joan MacLeod.

DISCUSSING FRENCH CULTURE, language, and everyday life is the purpose of this meeting of Le Cercle Francais. The club promotes understanding of France. This year they again brought a Foreign Film Series to campus.

PAN-AMERICAN CLUB builds more understandin students and those from foreign countries. The highlighted the year's agenda. They enjoy "cafezin

Extracurriculars Liven Campu

SORORITY PRESIDENTS and representatives form Panhellenic Council. C. J. Stroil, Cam Chapman, Mimi Haupt, Joanne Anthony, Mary McKeever, Sarah Barber, and Judy Earle kneel behind officers D. A. Sharp, Lynne Koelber, President, and Mabel Bexley.

ROLLINS SCIENTIFIC SOCIETY features programs, discussions, and films on fields scientific interest from biology to mathematics. They smile here after hearing a repo on Project Vanguard. Officers Leroy Oetjen, Joan Abendroth, Bob Pratt, and advis Dr. Hellwege sit on first row.

dship, and fosters informal discussion between American val and the visit of Dr. Walter Starkie to campus rday at the Casa.

DER DEUTSCHE VEREIN is an organization, membership of which is open to those who have a working knowledge of German. First row: Phyllis Zatin, Janice Hademan. Second row: Treasurer Shelby Hiatt, Bonnie McCorquodale, Cleo Chamblis, Albert Goss, President Joan MacLeland, Bob Pratt, Sally Hunt, Libby Moore.

Many clubs and societies meet throughout the year to foster interest in a wide variety of fields. The Pan-American, French, and German Clubs are for those who want to learn more of the countries and languages. The musically and dramatically inclined join with the Rollins Singers, Student Music Guild, Rollins Radio Artists, or the Rollins Players. Boat enthusiasts flock to the lakefront with the Yacht Club. Athletics take precedence with those who belong to the Men's and Women's R-Clubs. Representatives from the fraternities and sororities form the Inter-Fraternity and Panhellenic Councils to regulate their social and business activities, and Future Teachers of America discuss educational problems in their meetings.

THE RIPPLING SURFACE of Lake Virginia and nearly any vessel is enough enticement to lure Perry Ellwood, Skipper, and any member of his rugged and enthusiastic crew of devoted helmsmen down to the waterfront to liberate the sailing ships or slender canoes from their boathouse confines.

THE INTERFRATERNITY COUNCIL functions as the governing body and co-ordinator of the various fraternities on campus. It is composed of one member from each fraternity and meets once a month under the supervision of the Dean of Men.

NICK WALN AND BLANCA LA BORDE, two mainstays of the Rollins College radio station WPRK, prepare to go on the air. The station is located in the basement of the Mills Memorial Library and its activities are directed by Mr. Mark Frutchey. Courses are offered in all phases of radio, and the programs are produced entirely by aspiring radio students.

ROLLINS PLAYERS are, first row: Ford Oehne, Nancy Haskell, Mik Crecco, Joe Haraka, Mollie Wagner, Arthur Wagner, Donald Aller Leslie Lockamy, Ann Derflinger, Tom DiBacco. Second row: Robe Chase, Jack Mette, Bob Green, Joan Brand, John Connable, Gar Goldfarb, Howard Hill, Mark Tiedje, Sid Burt, and Bob Grose. Th

F.T.A. MEMBERS are: Jane Kroschwitz, Linda Flagg, Judy Adams, Bruce Longbottom, President; Martha Leavitt, Doris Thompson, Carol McSweeney, Babs Bertash, Miss Packham, Sharon Markham, Marilyn Koepke, Cecilia Smith, Margaret Carmichael, Lee Lazarra, Sally Hill, Judy Baez, Carole Zellweger, Kay Crosetta, Jeff Miller, Phil Smith, Arthur Egan and Ginger Grimes.

THE ROLLINS SINGERS under the direction of Robert Hufstader, seated here at the piano, are rehearsing their repertoire for the annual Concert Series presented at the A.R.T. Members are Steve Kane, Allen Wolbrink, John Connable, Tom Glymph, Sharon Voss, Phyliss Zatlin, Joan McLelland, Sandra Wyatt, Gwen Mansfield, Sally Smathers, and Barbie Works

MEMBERS OF THE MEN'S "R" Club are Tim Calhoun, Bob Zumft, Dick Barnes, Harry Glass, Dave Hewitson, Phil Lubetkin, Jim Curti, Ron Terpak, Bob Craig, Bob Ross, Moe Cody, Don Salyer, Chick Bezemer, Vice President Pete Kimball, Secretary Ed Gray, President Jim Johnston, Treasurer Jim Lyden, Ron Paiva, Bob Todd, Frank Willis, Al Smith, Tom Dolan, Frank Wolfe, Jim Davis, and Larry Breen.

Players presented nine plays in the Fred Stone and Annie Russell Theatres. They were: "Born Yesterday," "Electra," "Our Town," "Death of a Salesman," "Teach Me How to Cry," "Medium," "Telephone," and "Life with Father." Of these, two were musicals and the Fred Stone presented a Greek tragedy.

SUSU DUNN, Rainy Abbott, Sue York, Roberta Marling, Secretary, and Ginger Carpenter, President, members of the Women's "R" Club, line up in the most appropriate Theta Lodge. Not pictured is Joan MacLelland. Those girls excelling in the field of athletics and fostering the highest spirit of sportsmanship are granted membership in this club.

NEWLY TAPPED MEMBERS of Zeta Alpha Epsilon, the honorary scientific fraternity for outstanding scientific students are Joan Abendroth, Dick Anderson, Judy Hoffman, Leroy Oetjen, Bob Pratt, Dennis Richards, and Gordon Struble. Also pictured are Janice Haldeman, and Drs. Thomas, Ross, Hellwege, Carroll, Vestal Wilson and Shor.

KNOWLES MEMORIAL CHAPEL CHOIR members are, first row: Director Hufstader, Jack Mette, Luke Lloyd, Gilmore Jennings, Harold Davis, Mark Tiec Jim Page, Roberta Marling, Janet Zeidman, Margot LeRoy, Mrs. Gleason, Organist. Second row: Allen Wolbrink, Walter Cain, Albert Goss, Bob Whi George Crook, Tony Toledo, Elaine Rogers, Gwen Mansfield, Betty Lee Graves. Third row: Bill Karslake, Hugh Mitchell, Bill Moulton, Ford Oehne, Warren Ke Bob Rauch, Phyllis Zatlin, Kathryn Crosetto, Nancy Neier, Kathy Hammond, Pauline Stavropoulos.

SENIOR BILL HERBLIN proves hi point while speaking in the bi-weekly Vesper service in the Frances Chapel. Participation in the services and annual programs is a privilege of both the students and faculty members.

As Chape

One of the most impressive of the Rollins buildin the Knowles Memorial Chapel, lends a sole dignity and warmth to the campus, serving a non-sectarian spiritual home for the student bo and the surrounding community.

Under the leadership of Dean Theodore Darr the students contribute to special annual eve and the weekly services as readers, ushers, or members of the Chapel Choir under the direct of Robert Hufstader and organist, Mrs. Kather Crozier. The Chapel is also the scene of org recitals, all college convocations, and the Ba Festival.

First row: Sharon Voss, Barbara Works, Margaret Moffatt, Betty Baldwin, Suzanne Vinckel, Margaret Carmichael, Ginger Grime, Lettie Rhoten, Sally Hunt. Second row: Ann Brookbank, Betty Sue Lukins, Patty Stevens, Barbara Jones, Kay Leimbacher, Sally Smathers, Helen Valentine, Joanne Murphy, Joan Mulac. Third row: Paula Wilson, Sandra Wyatt, Pat Helier, Kris Bracewell, Mary Goodall, Linda Radekin, Ann Gardner, Patty Johnson, Rainy Abbott, Ginger Carpenter.

Bells Ring

Designed by Ralph Adams Cram, who planned the Princeton University Chapel, construction of the Chapel was begun in 1931 through the inspiration of Mrs. Frances Knowles Warren in memory of her father, Francis Bangs Knowles, a founder and original trustee of Rollins.

Modernized Spanish classic architecture is emphasized in the design of the Chapel and its adjoining gardens. The wood carvings, the sixteenth century tapestry of The Stoning of St. Stephen, the altar cross, the stained glass windows of St. Francis and St. Augustine, The Francis Chapel, the lovely gardens and fountains, are all unforgettable aspects of Knowles Memorial Chapel.

CANDLELIGHT FLOODS the aisles of the Knowles Memorial Chapel in the Christmas Candlelight procession, a fitting beginning and climax to the beautiful and impressive annual Christmas Service.

THE COMMUNITY SERVICE Club members donate their time to worthwhile service for the community. Their projects include baby-sitting, helping at the Winter Park Hospital, and providing the series of All-College movies, but help is given wherever the need is found.

THE CHAPEL STAFF, which functions to coordinate all Chapel activities, is headed by Corky Borders, and composed of nine elected students, four committee chairmen, two faculty members, Miss Adolphs, and Dean Darrah.

CHAPEL USHERS for 1958 are Mike Snite, Jim Goldstein, Bruce Beal, Bill Dunnill, Lynn Mulliken, President Boyd Coffie, Assistant Al Smith, Tom Dolan, Pete Kimball, Bill Pace, Jamie MaGirl. It is their job to pass Sunday programs and collection plates, and assist in other Chapel activities.

FIRST DAYS OF THE DRIVE FIND ROCKETS ENROUTE TO THEIR DESTINATION—THE MOON.

VESPER COMMITTEE members who see that the Tuesday and Thursday evening services run smoothly are Cam Chapman, D. A. Sharp, Mary Goodier, Linda Wolowitz, Dick Mansfield, Mike Snite, Len Wood, and Ford Oehne. Not pictured is Bill Ward.

"The Vanguard didn't make it, but we will!"—slogan the 1958 Chapel Chest Fund Drive. Red cardboard roc posed as thermometers, keeping the scores of the var social groups. But the rockets would've fizzled as drea as the one at CANAVERAL had not the Rollins family membered to dig down deep in their collective poc Quarters, dimes, and dollars sent rocket temperat soaring as the coins came clinking home in the drive aid schools for handicapped children, supply magazines the college infirmary, contribute to the World Unive Student Fund, the Dean's Fund, the Foster Parent's P and other cases needing financial assistance.

THE ROLLINS AFTER-CHAPEL CLUB gathers around the Sunday morning conference table, complete with cups of steaming Java, as Professor Dorsett ponders the question, "Why You Read What You Read." Seen looking intellectual are Lloyd Hoskins, Teel Oliver, Robert Fleming, Joan Abendroth, Dean Darrah, Jarrett Brock, and Tommy DiBacco.

STANDING, HEADS IN HANDS, is the brain power behind the FLAMINGO: Bob Schermer, Phyllis Zatlin, Barbara Mead, Sarah Barber, Lowell Mintz, Business Manager; Marge Myers, Editor; Jim Haraka, Valerie Green, Janet Markson, Ann Gardner. Not pictured is Bill Pace, editor for winter and spring terms in Marge's absence.

Journalists and Journals

The Publication Union is made up of four student publications: the weekly newspaper, SANDSPUR; the yearbook, TOMOKAN; the creative writing magazine, FLAMINGO; and the guide for all new students, the R-BOOK. The Union is controlled by a board made up of the editors, business managers, and the faculty advisors of each publication. The editors and business managers are elected by the student body in the annual Student Association elections. Staff membership is open to all students, and every student can find a place for himself on any of the publications to use his particular talent, be it creative writing, reporting, advertising, photography or lay-out.

THESE ASTUTE-LOOKING MEMBERS who control the Rollins written word meet in their entirety under the title of Student Publication Union.

THE 1958-1959 R-BOOK was compiled under the guiding hand of Ford Oehne with the help of his staff. First row: Bruce Aufhammer, copy; Dale Montgomery, art. Second row: Wilber Dunett, advisor; Ford, editor; and Nancy Haskell, lay-out.

KATHY AND R. L. SEEK FUNNY-BONE INSPIRATION FOR THE WEEKLY CARTOON.

The Presses Roar And Rollins Speaks

It's deadline time in the SANDSPUR office and Tom DiBacco, Editor-in-Chief, begins his weekly and rather frantic chant, "To the press!" Editors and staffs pound the typewriters to get the all-important copy and just the right amount of lines finished, checked, and marked with the mysterious symbols of journalism for the printers. The SANDSPUR received a well-deserved fourth consecutive ALL-American rating this fall term, which is tangible evidence of its merit as a college newspaper. "It has something for everyone," was one of the complimentary remarks of the judging.

THE SPORTS DEPARTMENT: DEBBIE WILLIAMS, LOWELL MINTZ, TOM NORDLINGER.

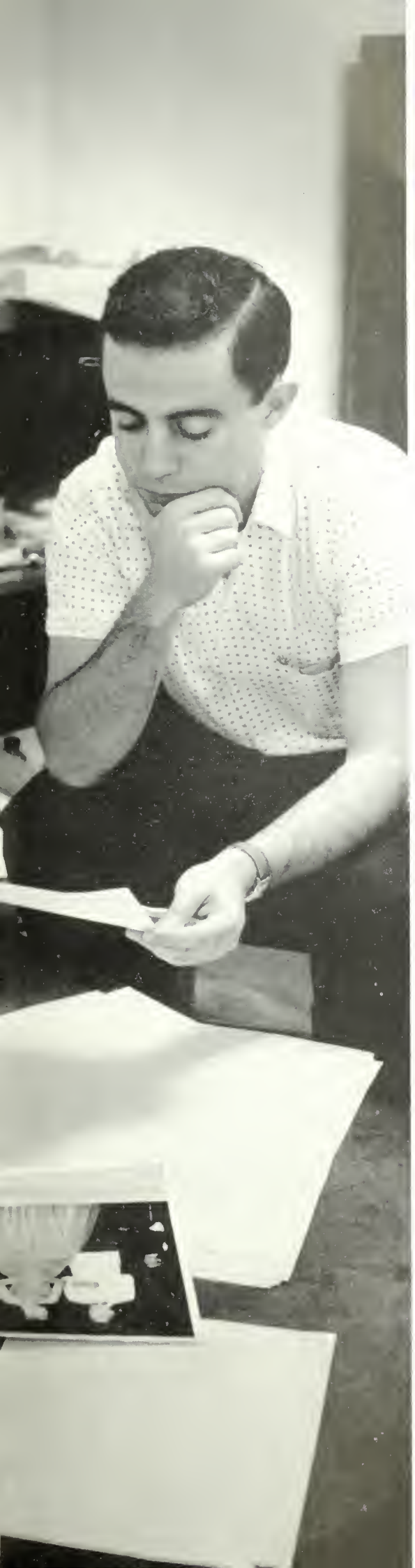

FLEDGLING WRITERS, ANDY, JODY, ANXIOUSLY AWAIT EDITOR RIGG'S VERDICT.

AD MAN TAYLOR AND ASSISTANTS, SUE, MARILYN, PLOT COMING CAMPAIGNS.

PENNY MENSING INSTRUCTS BOB IN THE CARE AND FEEDING OF A FEATURE.

"It Will Be Out!" Screams B. Beal

LAYOUT EDITOR SID BURT and her assistant, Margie Bristol, encour the intricacies of the mysterious light-bulb box and the too-large ture. Not pictured is Toni Perzia.

TWO OF THE PRINCIPAL ASSISTANT EDITORS, Carol Muir and Karen Serumgard, discuss advertising problems with Pete Kimball, Business Manager.

The TOMOKAN editorial board and staff worked ind triously for the greater part of the year arranging the la out and design of the book, struggling over the corr spacing in cutlines and headlines, and tapping the typ writers furiously in order to produce the final words to m the all-important deadline times. And after much prov bial blood, sweat, and practically non-existent time, lay- was planned, advertisements were acquired, and writing w writ. The 1958 TOMOKAN staff consists of a grea number of people and has manifested a deeper interest a the meeting of individual responsibilities for the book o larger scale than the yellow walls of the office have seen many years. All this conscientious work and genuine inte was evidenced in the coordination and near ease product through the efforts of Bruce Beal, Editor-in-Chief, and capable assistant and associate underlying editors.

TYPISTS AROUND THE TABLE, Ann Berry, Mauri Simons, Beth Halperin, Marcia Matson, Robin McGohn, Martha Leavitt, Margaret Carmichael, Debbie Williams, and Pauline Stavropoulos prepare for an evening's arduous key-manipulation. Not pictured are Daryl Curtis and Valerie Baumrind.

WRITERS, Jody Boulware, Pam Rial, Ann Philipson, Carol Sitton, Bonn Swan, and Val Greene get a space computation review from Penny M Copy Editor. Not pictured are: Pattie Chambers, Ginger Carpenter, Je Windsor, Garry Sutherland, Gail Sutcliffe and Jo Jarman.

JO CAYLL, ALUMNI ADVISOR, checks through the busy schedule pad with Bruce Beal, Editor-in Chief, to insure perfect and smooth handling of TOMOKAN business. Mrs. Koontz, Faculty Advisor, shares the official desk in order to check some copy for glaring grammatical errors.

JIM BONATIS, PETE ROE AND LARRY HITNER, ASSOCIATE EDITORS, occupy themselves, although in a seemingly relaxed and easy manner, with just a few of the routine tasks connected with the proper and orderly functioning of any yearbook office.

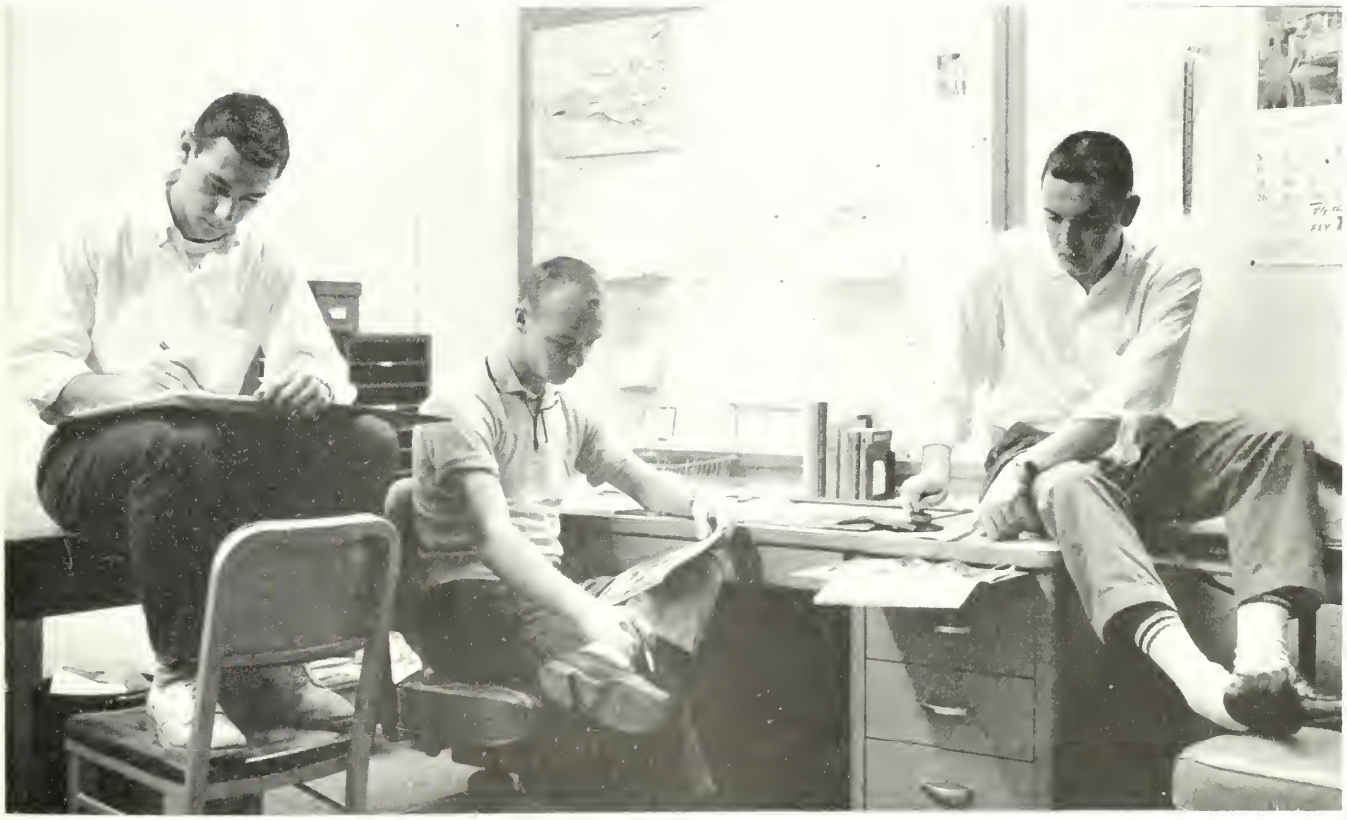

SETS WEREN'T "BORN YESTERDAY"—ASK THE STAGECRAFTERS!

ART '58 Offerings

"GIN!" SQUEALS Sally Reed as Billie Dawn in "Born Yesterday," as Mike Crecco seems bewildered. Judy Strite doubling as Billie Dawn, baffles him, too, with her accusations. "Born Yesterday" players, Sally, Mike, and Jack Mette argue relative merits of sex vs. intelligence.

LYNN PFLUG, EVIL USURPER, draws back cover from corpse of murdered wife, Nancy Haskell. Electra (Ann Derflinger), Orestes (Roland Reynolds), and Greek chorus watch.

"ONLY FOUR MORE HOURS TO LIVE!" cries John Connable on his wedding morning to sister, Wendy Hirshon and parents, Nancy Haskell and Joe Haraka.

EDITOR WEBB is about to receive an approving peck on the c from daughter, Emily, so his "proper" wife refuses to look.

"WELL, WHAT'LL Y' HAVE?" Stage Manager Jacques Mitchell asks young lovers Emily and George in a scene from Wilder's "Our Town."

Opening night—furs, jewels, and expensive scents perv the audience of the Annie Russell Theatre. Backstage, minute changes of light and sound cues are checked rechecked; costumes are given the final touches and submitted to one last scrutiny. Belowstairs, in the un world of Max Factor, familiar faces add or subtract y as grease paint, powder, and lines take over. A he beard or a handle-bar moustache sprouts beneath your when crepe hair and spirit gum are artfully applied complete make-up job takes anywhere from twenty m utes to an entire hour. Backstage at the intricate maz the lightboard, a gigantic switch is thrown. As the he lights dim out, an expectant hush falls over the audie Slowly, the curtain goes up—the play is on

EVEN THE UMBRELLAS seem to mourn, adding to the somber atmosphere of Emily's funeral and George's sorrow. Symbolizing the impassivity of those beyond the grave, the dead (seated) exhibit no emotion.

LOOM DESCENDS in cafe scene from "Death of a Salesman" as Willy Loman (Tony Chastain) and his sons Biff (Mike Crecco) and Happy (Bill Smith) "I was *fired* today!" Perry Elwood unobtrusively serves drinks as Happy, in an attempt to recapture a spirit of gaiety, chats with call girls, Joan Mulac, Nelle Longshore.

"THEY'RE PAINTING HER ROOM, BIFF—SHE SHOWERED HERE!"

TOP: The kitchen is the scene for some brotherly chiding. Bernard Grist [illegible] Biff hard as he learns of his father's suicide attempts.

WILBUR DORSETT, (Charlie), long a favorite of ART patrons, and Gretchen Mullen of the Rollins News Bureau, "take five" during dress rehearsal for "Death." Although a newcomer to the ART, Gretchen's sensitive performance as Willy's wife Linda, will long be remembered.

MISS ROLLINS CANDIDATES: Pat Stevens, Cherry King, Ann Benedict, Susu Dunn, Sue Murray, Nelle Longshore, Gwen Ogilvie, Annie Robinson, Sally Reed, Lis Jacobs, Diane Peters, Anita Stedronsky, Tanya Graef, Miss Rollins; and Helen Carrell.

ANNIE ROBINSON displays
and form ideal of aspiring an

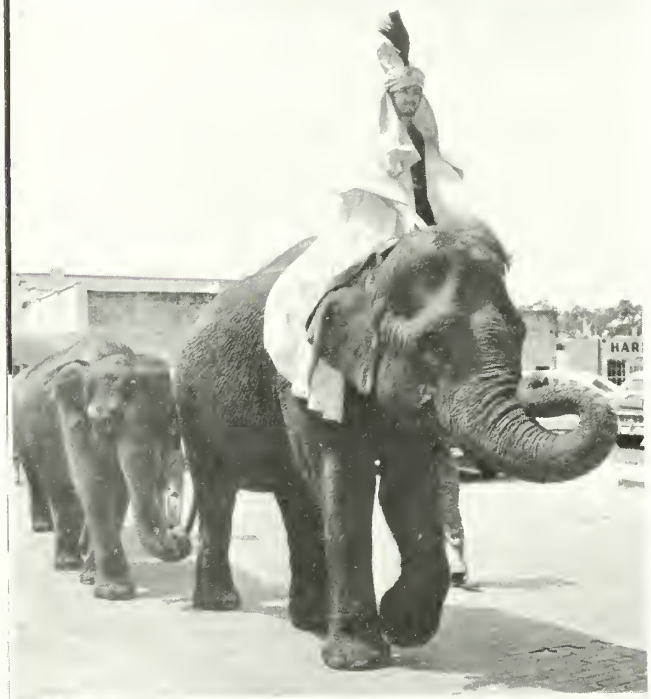

A FIESTA FIRST. AN HISTORICAL PAGEANT WITH BOTH DANCING AND TRAGI

FEET AND HANDS beat out the Fiest
on the Center Patio cement.

ROLLINS GOES BIG-TIME with the "Indian" SSS'ers, marked by turbans and beards, arranging for the pachydermal visit during Fiesta Week.

Fiesta Fabricates Facility for Fun

LIZ JACOBS and Dale Ingmanson sport the casual in "Around the Clock Fashions."

Fiesta spelled a hectic weekend for all of Rollins beginning on Thursday at noon with the judging of house decorations. That afternoon the fashion-minded were delighted with "Around the Clock Fashions" starring the Miss Rollins candidates. Evening heralded bright lights and the blare of barkers' voices inviting all to the Carnival to try their skills on everything, including miniature golf, and braving "the herd of wild elephants." A parade of Kings and Queens preceded the Friday merry-making while some enjoyed the dinner hour, soothed by a Marimba Band and graced by the presence of the most magnificent beards, others enjoyed a Latin atmosphere and President McKean's tortillas. The night was climaxed by Fiesta de Noche, including a pageant and informal dance, followed by the Candle Lighting Service. Saturday sported a Field Day and the high point of Fiesta—the dance. Many couples whirled 'round the floor to the music of Phil Napolean and the theme, "Spring Is Here." Then, an appropriate end to a fabulous Fiesta—the breakfast.

TORTILLA FLAT BOASTS OF "PABLO" McKEAN'S COOKING.

ED AND BEV RELISH THE FOOD, ATMOSPHERE AND COMPANY.

MAY WE PRESENT the court for Fiesta 1958 of Queen Nancy Pfanner, Sigma Nu, (second from r.) and King Don Salyer, Alpha Phi (second from l.)

Midway and Field Day-Fun

THE LAMBDA CHI'S OFFER THE FINAL PROOF FOR ALL COMERS—ARE YOU MAN OR MOUSE?

MRS. DEAN, exuding her own brand peddles RWA baskets of Deep South

THIS MOST POPULAR ELEPHANT pro the carnival's main attraction for the

THE CARNIVAL INTRIGUES BRAVE SOULS TO TRY BASKETBALL, CHI OMEGA, MINIATURE GOLF, DELTA CHI, HOW'S YOUR PITCH, KAPPA.

FRANK WOLFE receives some skeptical looks from his colleagues as he tries to whack that ball the farthest during a Field Day event.

THEY'RE BALLOONS, not bubble gum. Have you ever seen such industry, but Bootie insists it's beneficial for the lungs.

THE FAVORITE EVENT FINDS DR. ROSS FEEDING DEAN VERMILYE, AND MARY FAIRCHILD HYSTERICAL AS BOOTIE MISSED THE PIE.

" . . . Who wants to be alone and why? For the genius of most of us comes not out of solitude but out of ventures together. Here are ventures in trust and faith united in our common ideals! Here we attempt to live the life which haunts our dreams . . . to be true and just and kind with the like-minded and committed . . . to put our hearts and feelings right out in front with those who also dare . . . and then see what happens. . . . "

T. S. Darrah

SOCIAL GROUPS

GIRLS' RUSH

SORORITIES

BOYS' RUSH

FRATERNITIES

"A WINNER!" SHOUTS D. A. SHARP AS PROSPECTIVE PLEDGES ENJOY PLAYING ROUL

Weeks of Anxiety
Joyous Shrieks as

PERRY CONGRATULATES Sally on her Pi Phi bid while Milly and Lee of Chi O welcome Andy. The happy Phi Mu's burst into song.

NO PARTY IN THE GAMMA PHI BETA HOUSE.

End In
37 Pledges

DALE MORRIS and Mary Goodier ring out three cheers for Theta as they anxiously wait for the arrival of their new sisters.

A "PUBLICATION UNION" ALL IN ITSELF: PENNY, DEBBIE, AND JEAN.

MRS. HARRINGTON carries the responsibility for the brood in t
Alpha Phi domain on the palmy shores of Lake Osceola.

"BRIDGE!" AND AS A PIED-PIPER, THE CALL HAS LURED A PHI MAJORITY INTO THIS ROOM OF GRAND SLAMS AND NO-TRUMP BIDS.

RST ROW: Gwen Ogilvie, Mary McKeever. Second row: Martha Leavitt, Bitsy Keller, Judy Pazolt, Debbie Williams, Barbie Satterfield, Elena Colucci, Kathy estone, Gail Parson, Dede Lund, Inger Johnson. Third row: Gail Sutcliffe, Bet Goodman, Jill Masterson, Val Greene, Susanne Wheeler, Mary Goodall, Jean Rigg, nnie MacSwan, Judy Woleben, Barbie Walker, Sue O'Bolger, Sue Manion, Sue Smith, Chrissie Kenyon, Cleo Chambliss, Lucille Harvey. Not pictured: Penny ensing.

Alpha Phi

PRESIDENT: Mary McKeever

VICE PRESIDENT: Gwen Ogilvie

SECRETARY: Barbara Satterfield

MINISCES ON HER REIGN AS AN ORANGE BOWL.

IT'S AN ATTEMPT for vanity's sake by "Paze" and "Bits" on the windy brink of Old Man Sea. But sunglasses don't really make the best of mirrors anyhow.

"HOW DOES YOUR SWEET POTATO GROW, MISTRESSES MARGARET AND JUDY?"

IN THE SECLUDED CHAPTER ROOM, CHI O'S

Chi Omega

PRESIDENT: Ann Derflinger

VICE PRESIDENT: Sandra Lawler

SECRETARY: Barbara Works

FIRST ROW: Barbara Works, Flora Gaines, Susan Marr, Diane Peters, Joeve Vaughn, Ginny Willis, Wendy Hirshon, Ann Derflinger. Middle row: Millie B Beth Halperin, Owen McHaney, Lee Lazarra, Andy Anderson, Korky Tuggle, Linda Flagg, Patti Brooks, Frances Romano. Back row: Diane Scrivener, B Graham, Ruth Hiscox, Judy Adams, Juanita Cameron, Nancy Haskell, Gayle Jordan, Valerie Baumrind, Judy Hagan, Mimi Haupt, Margaret Carmichael, Je Windsor, Louise Twitty, Carol McSweeney, Sharon Markham.

UL, PROSPECTIVE PLEDGES WITH CANDLE-LIT "HIDE-AWAY" PARTY.

BEWARE RUSHES! Judy, Nancy, and Juanita are on the rampage in a hilarious skit . . . The Dubs patio beckons at the Chi O "Winter Wonderland" dance . . . It's "Hoist the anchor!" as Lee, Korky, Millie, and Juanita wield the scotch tape on the "S. S. Chi Omega."

MRS. ROCKWOOD SPENDS AN EVENING RELAXING IN HER ROOM.

BERT DOESN'T MIND BEING PERSUADED INTO THE LAKE BY NEW PLEDGES.

WE DIDN'T MEAN TO INTERRUPT. WAS IT A SECRET?

Gamma Phi Beta

SEATED: Kay Leimbacher, Bet Marling, Lee Beeker, Carol Musselwhite, June Worthington, Bette Baldwin. First row: D. A. Sharp, Barbie Haas, Joan Sherry Voss, Sue Barclay. Second row: Patti Chambers, Shirley Sieber, Patty Stevens, Karen Serumgard, Marr Fairchild, Sue Scribner, Ginger Cornell, May Fairchild, Louise Wolfe, Gloria Grigsby, Sally Mitchell. Fourth row: B. J. Bobel, Julia Schou, Barbie Jones, Carol Muir, Carol Sitton. Fifth row: Babs Bertash, Sue Baxter, Nancy Watzek, Nadi Lane, Ann Brookbank.

THE QUESTION ISN'T "WHAT DID I GET?" BUT "WHO IS SANTA?"

RESIDENT: Joanne Anthony
CE PRESIDENT: Barbara Haas
ECRETARY: Sharon Voss

CAROL AND BERT WATCH GREAT SUMS OF MONEY CHANGE HANDS.

"MRS. FITZ" IS A MOM AWAY FROM HOME AND ONE OF THE GANG.

JAIL IS THE SCENE WITH INMATES SERVING BREAD AND WATER.

Kappa Alpha Theta

PRESIDENT: Judy Earle
VICE PRESIDENT: Sue Dunn
SECRETARY: Ann Pontious

THESE GIRLS take to heart the old adage that "there's no business like show business," and muster up energy to produce clever verses and ra costumes to display their talents at a rush party. Rushees seem appropriately impressed with the actives' efforts.

TO KEEP THE COEDS HAPPY, MRS. WEBER IS ON THE SCENE.

CHEERING THETAS WAIT IMPATIENTLY FOR NEW PLEDGES.

FRONT ROW: Dale Morris, Marguerite Murray, Judy O'Brien, Sue York, Judy Earle, Sue Dunn, Carol Pflug, Ann Pontious, Judy Hoffman. Middle row: Goodie Barney, Nancy Williams, Peggy Simpson, Gail Hladik, Cookie Lindgren, Judy Hill, Rainy Abbott, Patty Johnson, Kathy Rsoads, Joan Brand. Back row: Joan Mirac Mary Fulenwider, Ginger Carpenter, Ann Benedict, Martha England, Mary Goodier, Tanya Graef, Mary Jane Strain, Nancy Stevens, Jane Feise, Barbara Mead, Anita Tanner, Bev Nabers.

M CALHOUN EYES WIFE BARBARA AT THETA-PI PHI DANCE.

THERE'S NOTHING LIKE A SNACK ON COLD NIGHTS FOR THE THETAS.

ENTHUSIASTIC KKG'S SING K-A-PPA, COMPLETE WITH GESTURES.

MRS. WISE SLACKENS HER PACE FROM WATCH-DOG DUTY.

Kappa Kappa Gamma

FIRST ROW: Joan Abendroth, Ann Smith, Cam Chapman, Judy Strite. Second row: Patty Dunlap, Muff Murphy, Margie Bristol, Carole Bubb. Third Punky Ladd, Judy Illges, Sue Murray, Jill Shoemaker, Carolyn Beer, Lloyd Hoskins, Mimi Brown, Jane Denkert, Mary Beth Weir, Donna Vincent. Fourth Teel Oliver, Judy Howard, Lettie Rhoten, Daryl Curtis, Anita Stedronsky, Mary Mudd, Irene Lee, Paula Wilson, Sandy Logan, Pauline Stavropoulos, Jane Goo Leslie Priester, Hallie Haubenestel.

DONUTS, COKES, AND COFFEE summon pajamed actives and pledges to the living room for those informal, most popular, after-hour's parties.

PRESIDENT: Cam Chapman

VICE PRESIDENT: Joan Abendroth

SECRETARY: Judy Strite

WEARING BERMUDAS, Punky, Lloyd, Mary Beth, and Jill screech their Kappa welcomes to excited pledges of the blues and golden key.

JUDY, FORD AND CREW LOOK VERY SUNNY AT THE PELICAN.

MARGIE, CAM, PUNKY RELAX A MOMENT TO ENJOY "HEARTS."

CAM ENJOYS THE STAR-BEDECKED KAPPA PLEDGE DANCE.

Phi Mu

PRESIDENT: Sarah Barber
VICE PRESIDENT: Marge Myers
SECRETARY: Janice Haldeman

A TYPICAL SATURDAY in the Phi Mu salon finds Sally Reed performing ballet antics to a blaring hi-fi recording while her appreciative audience, Mary Whitman and Margot Leroy with books on laps, seem to have given up all hope of studying.

STARDUST SERENADE, THE PHI MU-DELT DANCE OPENED THE Y

KISSIN' KAPERS SETS A VALENTINE THEME AT THE OPEN HOUSE.

A SURPRISE PARTY HONORS ANN'S AND MARGOT'S BIRTHDAY.

MRS. RUTH LELAND IS THE MAINSTAY BEHIND GIRLS AT FOX HALL.

PLEDGES BUSILY PREPARE A SIGN FOR THEIR OPEN HOUSE.

FIRST ROW: Marie Coster, Lynn Egry, Jody Boulware, Jo Jarman, Sarah Barber, Janet Markson, Marge Myers; Second row: Pam Rial, Anne Philipson, Babbie Owen, Paula Riley, Jean Palmer, Karen Nordberg, Anne Albenberg; Third row: Anita Alexander, Marilyn Dupres, Valorie Burnette, Steffie Sanderson, Becky Hazard, Kitten Andrews, Sue Sanders, Helen Valentine, Mary Whitman, Sally Reed, Ann Belfield, Julie Smith, Celia Salter, Bitsy Walden. Not Pictured: Mabe Bexley, Janice Halderman, Margot Leroy.

PLEDGES AND ACTIVES group it up at the ideal spot. Such smiles and greasy fingers can only mean that switching from Beanery fare to glamorous steaks is the thing to do.

PI PHI'S DEMONSTRATE THEIR ATHLETIC

Pi Beta Phi

PRESIDENT: C. J. Stroll
VICE PRESIDENT: Helen Carrell
SECRETARY: Carol Fortier

PI BETA PHI members are C. J. Stroll, Helen Carrell, Bev Millikan, Corky Row, Dudley Robinson, Betty Sue Lukins, Nancy Neier, Gay Van Deusen, Helen [illegible] Kathy Mann, Garry Sutherland, June Muvdi, Sid Burt, Karen Elvgren, Sue Lewis, Annie Robinson, Carole Allen, Patty Helier, Nancy Harding, Carol Fortier Olson, Cherry King, and Dottie Englehardt. Not pictured: Liz Calderon.

) EXUBERANT TEAM SPIRIT AT ONE OF THEIR INTRAMURAL SOFTBALL GAMES.

HELEN AND DUDLEY seem to be discussing a very serious question. One might think that the three girls in the middle picture are out of their minds, but they are just pledges. In the bottom picture some of the group gather for a birthday celebration.

MRS. STANLEY SEES WHAT GOES ON AMONG THE PI PHIS.

ELEANOR STRUBLE, SHIRLEY GOLDSTONE, LIBBY MOORE, LINDA WISSING, SALLY HUNT.

SHIRLEY AND LINDA proudly indicate the Alpha Omega sign.

Alpha Omega

PRESIDENT: Sally Hunt
VICE PRESIDENT: Libby Moore
SECRETARY: Shirley Goldstone

BICYCLES ARE FUN FOR TUNING THE MUSCLES AND SAVING TIME.

A PLEASANT DISCUSSION OF LIFE'S FINER POINTS, BUT WHICH ONE

Feminine Fancies

THE GAMMA PHI'S VENETIAN GONDOLIER MADE THEM TROPHY-BEARERS FOR '58.

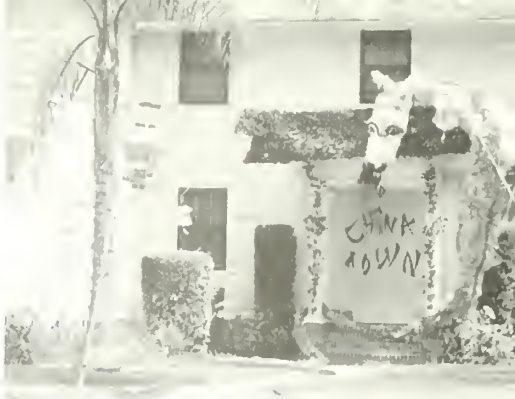

MR. DRAGON'S 50 feet of orange and yellow guided the Phi "brilliant" China Town.

COMPLETE WITH EIFFEL TOWER and sidewalk cafe, the Chi O's re-capture "April in Paris."

BUCKING THE THURSDAY GALES, the Kappas manage to secure the unruly crepe paper flags which add to the colorful carnival atmosphere of the second-place "Carousel Waltz."

"ELOISE" RETURNS! And she skips gaily through her very own world on the Phi Mu lawn.

PATTI JOHNSON brushes the finishing touches on the veiled woman from India to complete Theta's "Happy Wanderer."

A SCENIC LAKE SETS STAGE FOR SIGMA NU'S RUSH

KA'S JIM AND JACK PROUDLY DISPLAY NEWLY-CO

DELTA CHIS SHAKE HANDS WITH NEW PLEDGE AFTER A FORMAL PLEDGING

A Glimps

DICK AND TONY SEEM TORN BETWEEN BOOKS AND RUSH BY LAMBDA CHIS.

CLUBBERS AT AN INFORMAL BULL

T HOUSE TO THE PROSPECTIVE PLEDGE.

DICK'S AWAITING BID MAKES A HAPPY CLIMAX TO RUSH.

Of Rush

CENTER CHARACTERIZE FRATERNITY RUSH.

CULMINATING RUSH THE DELTA CHIS HAPPILY EXTEND GREETINGS TO THEIR NEW PLEDGE.

FIRST ROW: Perry Ellwood, Roberto Muvdi, Nick Waln, Bob Lorenzen, Pete Kimball. Second row: Bill Schaefer, Bruce Longbottom, Bob Todd, George Feh Hitner, Steve Middlebrook, Lynn Mulliken, Jim Goldstein, Chace Peabody, Dick Merz, Jack Bofinger, Mike Snite, Jeff Miller, Larry Hoyt, Bruce Beal. Thi Hugh Mitchell, Bill Moulton, Frank Ferguson, Leroy Oetjen, Jim Bonatis, Bob Hartman, Dick Mansfield, Walt Hallstein, Ed Brady, Dick O'Laughlin, Bob Melle Humphrey, Win Taylor, Denny Learned, Phil Lubetkin, Bill Karslake. Fourth row: George Crook, Alan Coleman, Jack Leffingwell, Steve Mandel, Dick Holma Roe, Phil Scott, Ted Takahashi.

Delta Chi

PRESIDENT: Bob Lorenzen

VICE PRESIDENT: Bill Karslake

SECRETARY: Bruce Beal

TED TAKAHAHASHI struggles to elude the grasp of new pledge Jim Goldstein in the traditional "dumping of the actives" which follows pledging.

MOVING PATIO-WARDS, DANCERS TAKE ADVA

RS. BURKE TAKES TIME OUT FROM CARING FOR "HER BOYS."

IT WAS A BUSY YEAR for the Delts . . . gathering with the Thetas at President McKean's home for Christmas Carols . . . a pledge checks his progress as he scales the flagpole perch—a special pledge duty . . . Walt leaps for the rebound against Sigma Nu in the "Big One."

RS AND MUSIC AT THE "STARDUST SERENADE."

Kappa Alpha Order

PRESIDENT: Jacques Mitchell
VICE PRESIDENT: Jim Davis
SECRETARY: Jack Gavin

EXHIBITING that true Southern Gentleman form, KA's extend a cordial welcome to new pledges who will soon be confirmed "Dixie" shouters.

MRS. WRIGHT IS RESIDENT HEAD AT REX BEACH

A FLOOD OF FLORIDA SUNBEAMS, A HOST OF BOOKS, AND AN ASSEMBLAGE OF REX BEACHCOMBERS. RESULTS: A ROUND-TABLE STUDY (?

FIRST ROW: Joe Haraka, Pete Hoadley, Bill Bentley, Emilio Lebon, Carr Burgoyne, Dick D'Alemberte. Second row: Frank Heal[illegible], Bob Starke, [illegible] Sayer, Jose Ochoa, Chuck Berger, Guy Travis. Third row: Jeff Richardson, Bud Adams, Jacques Mitchell, Dave Dobson, Jim McDermott, Bob Summer, Scott Strahan, Rodney Dillard, John Berliner, Ridgely Foster, Lee Robbins, Stan Moress, Sonny Everett, Jack Gavin, Jim Davis, Jack Millican. Fourth row: Pete O'Brien, Parker Leimbach, Bill Mason, Ben Shaw, Tom Miller, Gardner Horton, Bill Ely, Dick Randolph. Not pictured: Roland Reynolds.

MECHANICS ALL, THESE THREE TOIL 'MIDST PISTONS, RODS AND WIRES.

DON, YOUR PUPIL ISN'T LISTENING. IS THERE A PI PHI NEAR?

TUXES AND GIRLS ARE THE ORDER FOR LAMBDA

FIRE, TALL MUGS, guitar and radio, even dates, and of course, all contribute an essential part to this *tres* successful Black Hummock party . . . A few magical, starry moments for newly-pinned Frank Wolfe and Paula Riley who are honored here with a mellow serenade harmonized by Frank's fraternity brothers.

DOWN AND OUT GOES NAT MENDELL ON A SLIDE.

REID SITS BACK FOR A MOMENT TO CONCENTRATE ON A STORY.

ROSES FROM DICK MAKE NANCY STEVENS CRESCENT QUEEN.

Lambda Chi Alpha

PRESIDENT: Frank Wolfe
VICE PRESIDENT: Chuck Howell
SECRETARY: Ron Atwood

FIRST ROW: Bill Pace, Pete Cox, Bob Pratt, Tony Toledo, Tom Wells, Luke Lloyd, R. L. Smith, Dale Ingmanson, Ron Atwood, Jim Lynn, Mark Fretoney, Dick Anderson, Jim Hall, Terry Cunningham. Second row: Nat Mendell, Dick Barnes, Bob Muirhead, Jay Dolan, Bill Herblin, Frank Wolfe. Third row: Gil Pierce, Herman Langford, Ed Flory, Frank Lynch, Luis Dominguez, John Hickey, Wally Ramsey, Angie Salvatore, Todd Persons, Jack Sutton.

FIRST ROW: John Hirsch, Bruce Aufhammer, Ron Paiva, Ford Oehne, Frank Willis, Tom Di Bacco, John Looby; Second row: Corky Borders, Harry Glas Hewitson, Tom Dolan, Larry Breen, Norm Blowers, John Henriksen, Jim Weber, Elmer Lott; Third row: Al Smith, Desi Csonger, Moe Cody, Jim Johnst Kintzing, Bob MacCuspie, Ken Tall, Frank De Vincentis, Dale Montgomery, Bud Traylor, Bob Stuart; Fourth row: Jeff Roberts, Stover McIlwain, J. C. S Bob Schuder, Mo Waite, Larry Lavalle, Jack Eiteljorg. Not Pictured: Ed Gray.

Sigma Nu

PRESIDENT: Fred Oehne
VICE PRESIDENT: Ed Gray
SECRETARY: Larry Lavalle

HALLELUJAH! ELEVEN NEW MEN ARE WELCOMED TO SIGMA NU RANKS.

AND IT'S A HOMER AS BUD ROUNDS SECOND BA

MRS. BAKER CARES FOR AND DEFENDS THE SIGMA NUS.

CORONATION NIGHT FOR NANCY PFANNER, SIGMA NU SWEETHEART.

ROM THE LOOKS DAVE MUST BE PULLING A SHADY DEAL.

"YOU KNOW HOW IT IS . . . JUST LIKE THIS," GESTICULATES FREDDIE.

MA BURKE CARES FOR MANY NECESSARY X-CLUB DETAILS.

IT LOOKS AS IF THE TABLES ARE TURNING FOR PLEDGE TRAINER CO

WITH MUCH BRAVERY, Pledge Mel sips the hot tabasco potion brewed and ministered by these stern countenanced actives.

JACK GAUDETTE connects with the "Big One" for the Club duri heated struggle in the Sandspur diamond with arch-rivals, Sigma

MIKE CORTESE "backs up" the X-club shield.

CHI OMEGAS COLLABORATE WITH CLUBBERS TO PRESENT "WINTER WONDERLAND" AT DUBSDREAD.

X Club

PRESIDENT: Hal Durant

VICE PRESIDENT: Dick Bezemer

SECRETARY: Jack Gaudette

FRONT ROW: Bob Griffith, John Ladakakos, Jerry Kein, Tom Nordlinger, Nick Longo, Mike Cortese, Len Wood, Ron Terpak, Bob Craig, Ken Rice, Jim Curti, Burnham MacLeod. Second row: Charlie Polan, Bunky Davis, Jerry Beets, Bob Richmond, Jack Gaudette, Mabrey Manderson, Bob Lerner, Sid Abel, Jeff Lavaty, Bill Dunhill, Ted Murray, Les Sladkus, Boyd Coffie. Third row: Hal Durant, Dick Diversi, Chuck Allen, Bob Plummer, Claude Crook, Gary Gabbard, Dick Bishop, Jack Juggles, Mel Nevergall, Ronnie Brown, Dick Bezemer, Bob Harrison, Bob Ross, Harry Bennett, Jim Brown, Lee Martindale, Don Spencer, Mike Crecco, Joe Miller. Not pictured: Lowell Mintz.

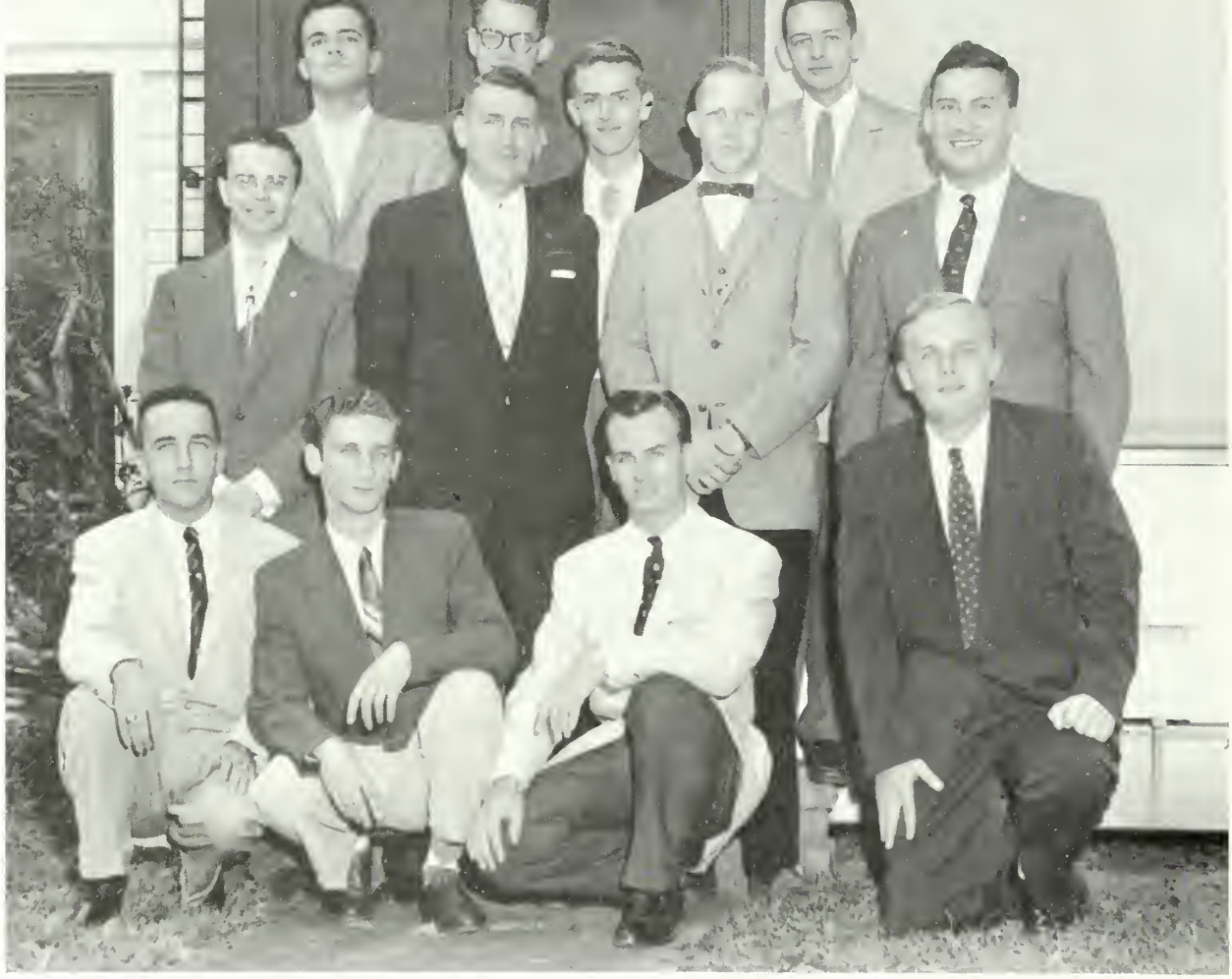

FRONT ROW: Dan Smith, Don Allen, Randy Strout, Lee Jerane. Second row: Wade Provo, James Brunette, Gorham Harper, Dick Watson. Third row: Lynn Pflug, Fred Wolking, Roger Chadwick, Mark Tiedje. Not pictured: Bill Bradley, John Harkness, John McDonald, Gary Lane, Bob White, Bobby Greene.

S S S

PRESIDENT: Lee Jerane

VICE PRESIDENT: Randy Strout

SECRETARY: Don Allen

STUDYING is forsaken for a few minutes and the television is given a rest as Roger, Randy, and John pause for a refreshing conversation.

APE-MAN BILL BRADLEY TURNS PRIMITIVE, SWINGING O

Masculine Magnificence

WITH TURBANS AND BEARDS, the SSS princes hold court for their "Song of India" display.

PERHAPS ROLAND does need a post-hole digger if he is searching for giant economy-size worms with which to feed this KA bobbin' robin before it decides to bob right on by.

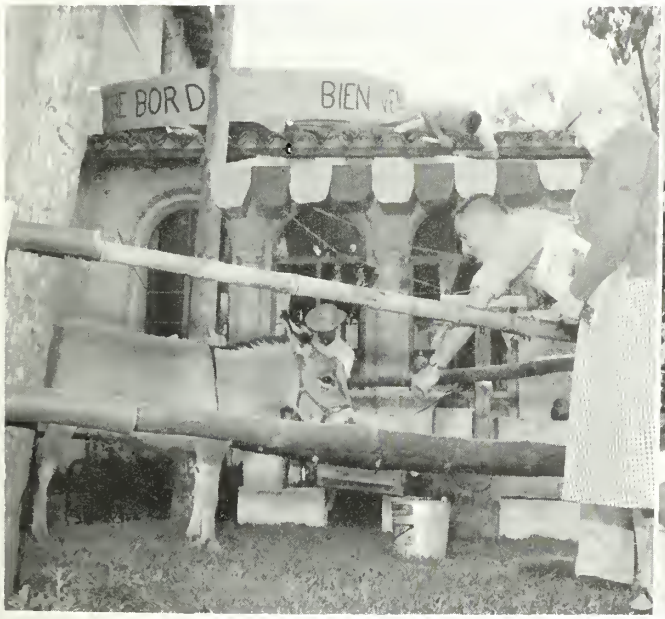

HOURS OF DELT LABOR ON AN ELABORATE "SOUTH OF THE BORDER THEME RESULTED IN A RETURN OF THE COVETED FIRST-PLACE TROPHY.

OVER THE MOUNTAINS, TREES AND ALL, the Sigma Nu "Chattanooga Choo-Choo" winds its precarious way, while the chief engineers huff and puff en route to the waiting station.

THE X-CLUB acquired a Roman air for its picturesque "Three Coins in the Fountain."

". . . For all we're more than soul and more than body too! But this marvelous gift of God — the human body! It's made for thought, for love, but even more for rhythm, for work, for the hunt, and for play. Here are games of grace, skill, and prowess . . . here are strength and thought, mind and body united in movement for the sheer joy and uplift of living . . ."

T. S. Darrah

SPORTS

INTRAMURALS

SOCCER

BASKETBALL

BASEBALL

CREW

TENNIS

GOLF

MARY MUDD, KAPPA, [illegible], awaits the softball to chalk up three outs for the Pi Phi's. All groups participated with enthusiasm in this season's intramural softball. The Alpha Phi's lost possession of the softball trophy, held for two years, to the deserving Theta's.

Babes 'n Bats Bases 'n Baskets

In the year 1935-1936 the intramural system went into effect. It enables the sororities and independent group to compete against each other in team sports as well as individual sports. There is a representative from each group, who in turn makes up the Intramural Board, which sees to current problems in the intramural system.

Fall term starts the basketball season rolling in Rec Hall. In winter term, competition in softball, tennis, and golf are prevalent and for the spring term volleyball, swimming, and archery join the ranks.

Each sorority provides a team trophy for winners in the above sports. At the end of the intramural year the O'Brien trophy is awarded to the group acquiring the most overall points.

JOAN MacLELLAND CROUCHES FOR OPPONENTS EXPECTED RETURN.

ROBINSON, PI PHI'S STAR, TAKES A BIG SWING FOR THE SOFTBALL, WHICH WOUND UP AS A HOMERUN.

YER OUT! Bill Schaefer shields his eyes as Steve Mandel slides home in an intramural softball tilt between the Delts and KA's. Bill Dunnill is the ump.

YIKES! IS DALE CAUGHT OR IS HE CAUGHT? IM GAME IS BETWEEN LAMBDA CHIS AND SIGMA NUS.

TAKE THIS! JOHN HENRIKSEN DISPLAYS HIS FORM FOR THE SIGMA NUS . . . HEY DOMINGUEZ! LUIS POPS ONE BACK FOR HIS LAMBDA CHIS IN

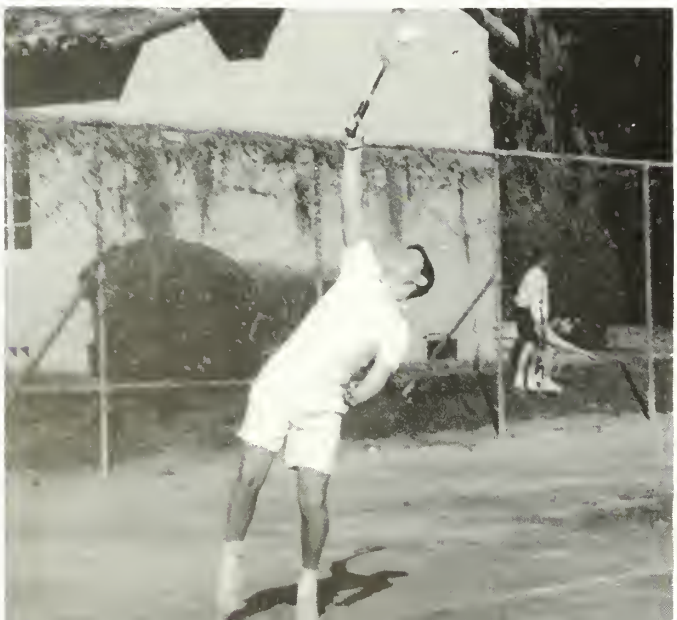

Three-Way Battle Sums Up IM Season

The 1957-58 intramural season saw the rise of a new power to challenge the long dominance of the X-Clubbers and Sigma Nu's—the Lambda Chi's. With the aid of Good Freshman athletic talent, they put up a stiff fight for intramural points . . . the Delta Chi's still proved tough in softball but lacked the height for basketball and volleyball . . . the Sigma Nu's ended the X-Club's five year reign by taking IM basketball with a well-balanced squad . . . the Club maintained its volleyball supremacy over all others and would probably repeat in golf . . . IM tennis was very close between the Snakes and Lambda Chi's . . . The KA's and Triple S had some individual stars but still lacked the overall depth to compete successfully against the other teams. All in all it was a season marked by many exciting moments and one that will long be remembered.

UP AND OVER! Triple S'er John Harkness taps the ball over the net to the waiting hands of Emilio Lebolo in an IM Volleyball game between the KA's and SSS.

THESE IM BASKETBALL SHOTS are typical of the action this season. The game is between Delta Chi and Sigma Nu and was played in the Winter Park Gymnasium.

BOTTOM, LEFT TO RIGHT—Al Smith, Emilio Lebolo, Desi Csongor, Roberto Muvdi, Anun Pora, Tibor Menyhart, Mario Vega. Second row—Ed Flory, Bill Ben Perry Ellwood, Denny Learned, Larry Hoyt, Fred Cuillery, Carr Burgoyne, Phil Galente. Top row—Jim Dudley, Dick Barker, Moseley Waite, Bob McLaughlin, Sayer, Manu D'Urresti, Jim Davis, Gerald Frazier, Frank Willis, Jim Cohen.

SOCCER SCHEDULE

Rollins	3	Florida Southern
Rollins	1	Stetson
Rollins	1	Jacksonville
Rollins	5	Florida Southern
Rollins	5	Stetson
Rollins	4	Jacksonville

WON 5 LOST 1

LET'S GO ROLLINS. Plenty of spirit is the order of th day as the Tars huddle up for tips from Coach Hellweg before returning to action. Seen here are Bill Bentle Bob McLaughlin, and Phil Galente joining the team t whoop it up. A year of experience from last year's lette men plus spirit and teamwork all added up to a banne season for Rollins, with the state soccer championship a a reward.

THE TARS SPANISH DELEGATION LED BY EMILIO LEBOLO, FRED CULLERY AND MARIO VEGA MANAGE TO GIVE JACKSONVILLE A LESSON IN SOCCER.

Tars Take It All; Cop State Trophy

THE ROLLINS Soccer team led by Coaches McKean, Hellwege and Justice completed its second year of inter-collegiate competition with a brilliant record of five wins and only one loss.

The climax of the season from the standpoint of tension as well as outstanding playing on the part of both teams was the memorable game between arch rival Stetson and the Tars on the victor's home field. Rollins emerged victorious 5-2 with Co-Captain Denny Learned scoring three goals. However, the highlight of the game centered around the crowd's over-enthusiasm as both sides engaged in an old-fashioned "free for all."

The Tars were aided considerably by the addition this year of two freshmen, Fred Cuillery and Desi Csonger, plus the usual consistency of Ed Flory, Emilio Lebolo and Roberto Muvdi.

WILLIS, TARS FLASHY HALFBACK, ELUDES F.S.C. PLAYER.

RAH! STETSON ROOTERS IN ACTION. THEY CHOKED ON THEIR OWN WORDS, THOUGH, AS THE MIGHTY HATTERS LOST THEIR BRIMS, 5 TO 1.

TWO! Jack Ruggles executes a beautiful jump shot from his forward position despite a determined Tampa player's attempt to block it. Chick Bezemer, the Tar's all-star center, readies for a possible rebound.

HOLD IT! Lee Martindale goes up for that important rebound but finds the going a little tough as a Kentucky Wesleyan player comes down with the ball. Other Tar players visible are Chick Bezemer and Dick Bishop.

THE TIP OFF! The camera catches Rollins' Big Bob Shuder leaping way up there as the Tars host the Tampa five. Seen ready to receive it are Chick Bezemer on the far side and Freshman whiz Dick Bishop on the near side.

Tar Five Improves

With the return of Rollins' All-Conference, All-State Chick Bezemer for his final year at pivot, the Tar Five proved to be a tough bunch to all opposition. This year's Dan Nymicz-coached basket-ball team was better balanced than in previous years, and their quality of play certainly improved because of it.

Bezemer's shooting and rebounding left little to be desired. Big Bob Schuder's steady game often gave Chick a much-needed rest. Jack Ruggles' bullet-like jump shots from all over the court branded him a threat inside or out, while Gary Gabbard's classy dribbling and playmaking, Boyd Coffie's driving lay-ups, and Lee Martindale's sound play gave Rollins a formidable guard combination.

Several freshmen added to this year's squad included Dick Bishop, Bob Griffith, Jerry Beets, John Ladakakos, Jim Brown and Claude Crook. Of these, Dick Bishop and Bob Griffith were men to be watched in coming years. Bishop's wide variety of shots and court savvy earned him a starting birth from the very beginning. His scoring touch rated second only to Bezemer's. Griffith's cool head and outside set shots decided the outcome of several games.

The 1957-58 Tars played a 24-game schedule, 12 of them being Florida Intercollegiate Basketball Conference games. The season started with Florida Southern on December 2nd and wound up with traditional rival Stetson on February 18th. From the tip-off to the final buzzer, it was exciting. The upset over powerful Miami . . . that 80% shooting average in the first quarter against the University of Florida . . . Chick's 33 points against Mercer . . . yes, a season to be remembered.

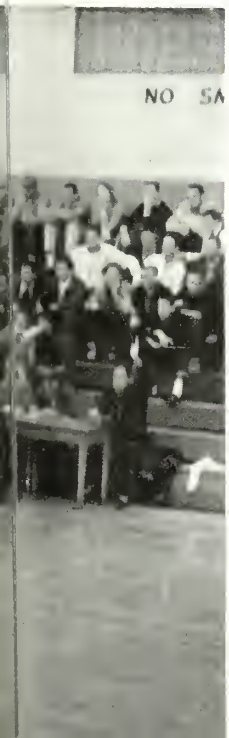

THE FREE THROW! On tip-to[illegible] Tar guard Boyd Coffie keeps hi[illegible] eye on the bucket as the ball softly arches into the air. Rollins' forward, Jack Ruggles, is seen standing in the background.

HMMM. Coach Dan Nymicz looks a little worried as he ponders his strategy. Seen beside him are Bob Schuder and Jack Ruggles.

GO! Rollins Cheerleaders seem entranced at the game. Seen here are Barb Mead, Judy Hoffman, Judy Strite, Kathy Rhoads, and Joeve Vaughn.

HALFTIME. The team takes a breather as Coach Dan gives them instructions before the second half. In the foreground is manager Corky Borders.

BASKETBALL SCORES

	Rollins	Opponent	
Florida Southern	68	83	L
Birmingham Southern	75	73	W
Georgia Teachers	75	91	L
Pikeville	83	81	W
Western Carolina	73	58	W
University of Florida	63	87	L
Erskine	75	88	L
Atlantic Christian	68	70	L
King's College	99	53	W
Miami	71	90	L
Tampa	67	59	W
Florida Southern	72	59	W
Kentucky Wesleyan	70	73	L
Stetson	71	88	L
Miami	72	68	W
Jacksonville University	68	72	L
Jacksonville University	64	73	L
Mercer	69	64	W
Florida Southern	87	74	W
FSU	61	80	L
Mercer	72	60	W
Georgia Teachers	66	86	L
Stetson	90	74	W
Tampa	71	68	W

Rollins against Stetson at Statesboro, Georgia, at the Regional NAIA Tournament—Rollins 68, Stetson 87.

ROLLINS
14

ROLLINS
14

14
31
32

Of Men And Oars

Rowing at Rollins began slowly because of poor water conditions and a flu epidemic early in the season. The Varsity suffered four defeats in pre-season races against Syracuse, Wisconsin, Fordham and Florida Southern. Getting back on their feet, the Varsity strove to regain their honorable position in small college competition. Working hard under the watchful eye of Coach "Brad" Bradley, the Varsity began to click together. The arrival of spring and warm weather found Rollins meeting Amherst, Boston U., A.I.C. and Tampa on Lake Maitland. The results of these races encouraged the crew as they entered the State Championship and Dad Vail Regattas.

The Junior Varsity also started slowly with an open-loss to Florida Southern. After juggling positions, Coach Bradley found a combination that developed into a crew capable of maintaining the reputation of former J.V.'s.

HARRY EXAMINES his oar as veteran Ed selects one for "Goldie." Don, "Shutes," "Woody," and "Eggy" walk the shell out.

"READY ALL? ROW!" ROLLINS IS OF

ANXIOUS EYES FOLLOW THE WINNING VARSITY ACROSS THE FINISH LINE.

HE VARSITY CREW CHECKS OUT THEIR EQUIPMENT BEFORE STROKING TO THE STARTING LINE, WHILE COX DANNY LAURENT EYES THE OPPOSITION.

HE VARSITY CREW OF 1958. The rear row includes stroke Larry Breen, Eddy Gray, Don Salyer, Bob Schuder, Jim Lyden, Billy Kintzing, Harry Glass, and bow Joe Cody. Kneeling are substitute Tom Dolan, coxswain Danny Laurent, and Coach U. T. "Brad" Bradley.

COACH BRADLEY casts a rueful glance as he tutors a novice. Manager Barth Engert and substitute Bob McCurdy look on.

"PUT IT WAY OUT," IS THE COXSWAIN'S CRY AS THE J.V.'S PLACE THEIR SHELL ON THE WATER BEFORE A BIG RACE.

THE 1958 JUNIOR VARSITY crew consists of stroke Tom Dolan, Clint Finger, Coxswain Robert Lee Smith, Pete Benedict, Bob Zumft, Monk Muirhead, Jim "Goldie" Goldstein, substitute Bob McCurdy, Nat Mendell, and bow Bob Todd.

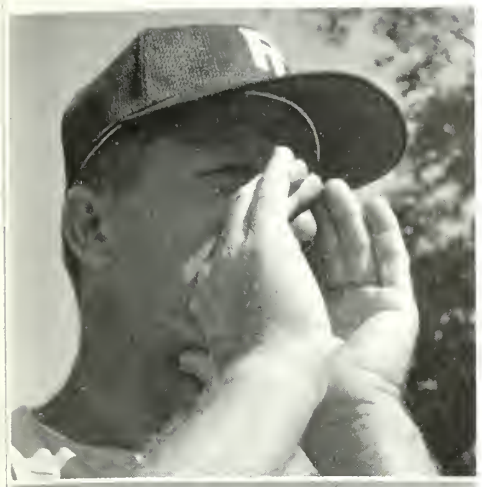

"YOU GOT 'EM BOYS—HUSTLE, HUSTLE!"

B-a-s-e-b-a-l-l !

The 1958 Rollins Team tackled the longest schedule in the school's history. Starting Baseball Week early in March, the Tars again played some of the toughest teams in the East.

"Superstitious" Joe's ball club boasted several new freshman players who won starting berths from the very beginning. Included in these were: Ronnie Brown, SS; Mike Cortese, 2nd Base; Jerry Beets and Tony Toledo, Outfield.

The Tars pitching seemed to be the strongest point, but the batting was erratic and the defense just so-so. This ineptness at the plate cost the Tars several games early in the season, but showed signs of improvement as the season neared the half-way mark.

Probably the finest pitching of the year came from senior Harry Bennett. Harry's fine assortment of pitches baffled many opposing teams and contributed to many Tar victories. Catcher Boyd Coffie, 1st Baseman Jim Johnston, 3rd Baseman Jack Gaudette and Outfielder Frank Willis, all lettermen, continued their fine team play and deserve much credit for their work.

Summing it all up, it looked like a rebuilding year for Rollins and the future looks very bright.

RIGHT: Ronnie, Mabrey, Jerry and Bunky look over the other team as Rollins goes to bat.

FRONT ROW, LEFT TO RIGHT: Flory, Manderson, Dunnill, Willis, Beets, Allen, Cortese. Second row: Bennett, Richmond, Gaudette, Johnston, Toledo, Galente, Lloyd, Davis. Third row: Barnes, Coffie, Brown, Strange, DeVincentes, Griffith, Ladakakos.

"WHAT DO YOU SAY, TARS?" LOOKS LIKE THAT MICHIGAN MAN CALLS FOR A CONFERENCE. SEEN HERE ARE CORTESE, WILLIS AND BENNETT

OUT! CORTESE TAKES THROW AS PLAYER SLIDES IN.

TAR INFIELDER MIKE CORTESE WAITS QUIETLY AS THE ON-DECK HITTER

NO DOUBT ABOUT IT, first sacker Jim John ston's got this Amherst player cold. Harr Bennett wants a look at what's going on, too

TAR OUTFIELDER FRANK WILLIS LOOKS 'EM OVER.

SAFE BY A MILE! ROLLINS THIRD BASEMAN MIKE CORTESE WAITS FOR THE THROW.

OW ABOUT THAT, UMP? AMHERST PLAYER SLIDES INTO THIRD AS A ROLLINS INFIELDER SHOOTS FOR THAT ALL IMPORTANT TAG.

ONE

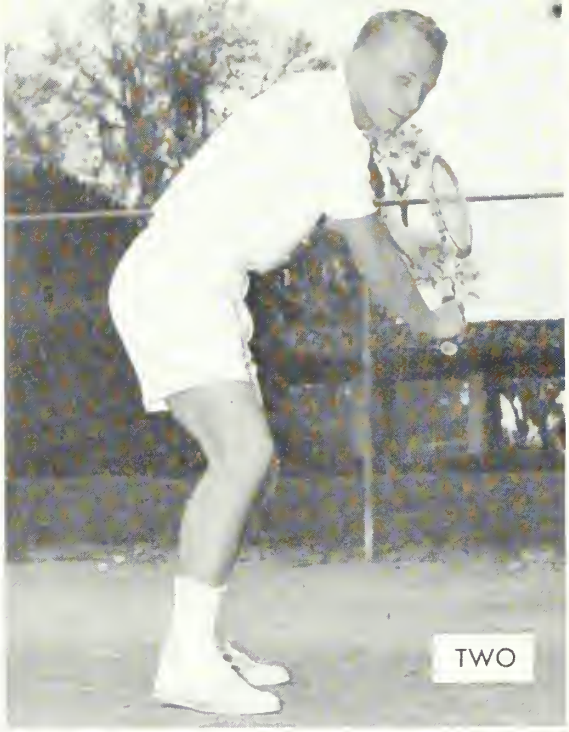
TWO

THR

The varsity team, once again coached by the ever-popular Norm Copeland, is looking forward to another winning season. With the possible exception of Miami, Princeton and Presbyterian, the Tars should win the remainder of their matches.

Returning letterman Jose Ochoa, Dave Hewitson and Phil Lubetkin figure to give the Tars a strong combination. Rounding out the first six are two exceptional freshman players who show tremendous promise for the future—John Henriksen and Luis Dominguez, and Steve Mandel who played in many of the more important matches last year. Many of the other boys on the tennis ladder who figure to make it rough for the first six are Burnam MacLeod, Tom Glymph, Hugh Mitchell, Bill Moulton and Jim Davis. Some of the tougher matches that have yet to be played are Presbyterian, Georgia Tech and Michigan State. With an eye towards the future, the Rollins tennis picture is certainly an optimistic one with two freshmen, two sophomores and one junior in the first six.

The varsity girls tennis team, coached by Norm Copeland, has probably the best women's tennis players ever assembled together in one college. The team is led by Owen McHaney, nationally ranked girl player from Little Rock, Arkansas. Owen is in her second year of competition at Rollins and so far has completely dominated the Tars tennis picture. Playing in the second singles position is Judy Hagan from Ohio who teams with Owen in the doubles. Jane Feise plays in the number three position and gives both Owen and Judy many tough matches. Joan O'Brien, Canada's Junior Champion, plays number four with Ginger Carpenter and Lynn Egry rounding out the first six.

This team has often been touted by Coach Copeland, as well as many other tennis observers, to be the most well-balanced women's team in the country. So far this season, the girls have played Miami twice and the Tampa Women's Club, emerging from these matches in victorious fashion.

FOUR

FIVE

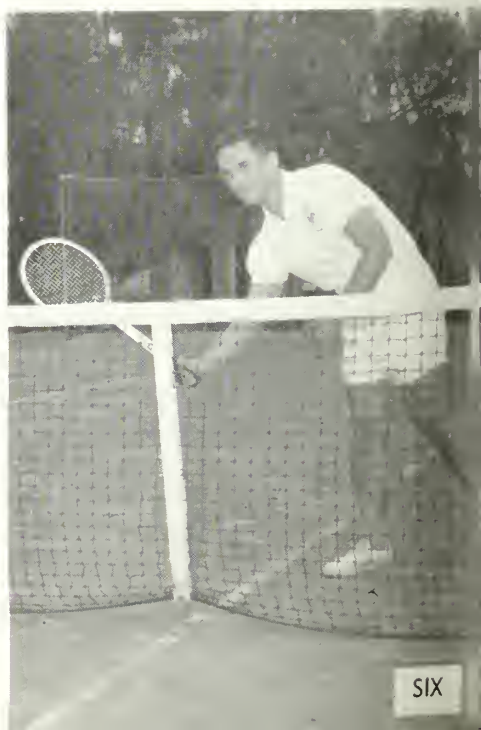
SIX

BOTTOM ROW, left to right: Steve Mandel, John Henriksen, Luis Dominguez, Phil Lubetkin, Dave Hewitson, Jose Ochoa. Top row, left to right: Tom Glymph, Ed Baram, Norm Blowers, Burnham MacLeod, Coach Norm Copeland. Not pictured: Bill Moulton.

Teams Have Winning Season

BOTTOM ROW, left to right: Joan MacLelland, Joan O'Brien, Judy Hagan, Ginger Carpenter, Owen McHaney, Pat Feise. Top row, left to right: Coach Norm Copeland, Diane Finney, Nelle Longshore, Lynn Egry, Lucille Harvey, Shelby Hiatt.

Golfers Look To Winning Season

CRAIG GIVES APPROVING EYE AS HARRISON TAKES A HEALTHY CUT.

The 1957-58 version of the Rollins Golf team gives al indications of being one of the finest golf teams in th country.

As of this writing, Coach Nymiciz's Tars have played tw matches, winning both of them by decisive scores. They de feated the University of Wisconsin twice, 27-3 and 25-5.

The Tars have all of their lettermen back as well a two promising freshmen. The returning golfers who figur to keep Rollins up in the "limelight" are Jim Curti, Jo Miller, Bob Craig, Bob Ross, Dick Diversi, and Ron Ter pak. The two freshmen who will be trying to break int the lineup are Bob Harrison and Jay Dolan. Coach Nymici can also call on Les Sladkus and Bob Learner in man of the matches.

As this article goes to press, the Tars will face the remain ing teams: Florida State University, Florida University Georgia Tech, University of Georgia, University of Miami Northern Illinois State, Bradley University, and Florid Southern.

THE 1958 GOLF TEAM is composed of, front row, left to right: Bob Harrison, Bob Ross, Jay Dolan, Dick Rivers. Back row: Joe Miller, Bob Craig, Ron Terpak, Les Sladkus, Jim Curti.

TAR GOLFERS ARE SHOWN HERE AT DUBS. JAY DOLAN WATCHES VETERAN JOE MILLER TEE OFF AS DAN GIVES POINTERS TO SOME OF HIS SQUAD.

Aquatics

FOR PLEASURE or P. E. credits, diving is a popular diversion at Rollins. Here, under the expert guidance of Fleet, freshman Dave Berry demonstrates his skill and form in a backwards somersault.

THE PLACID WATERS OF LAKE VIRGINIA ARE CHURNED DAILY—FALL, WINTER, AND SPRING BY A DEDICATED SPECIES TERMED WATERSKIERS.

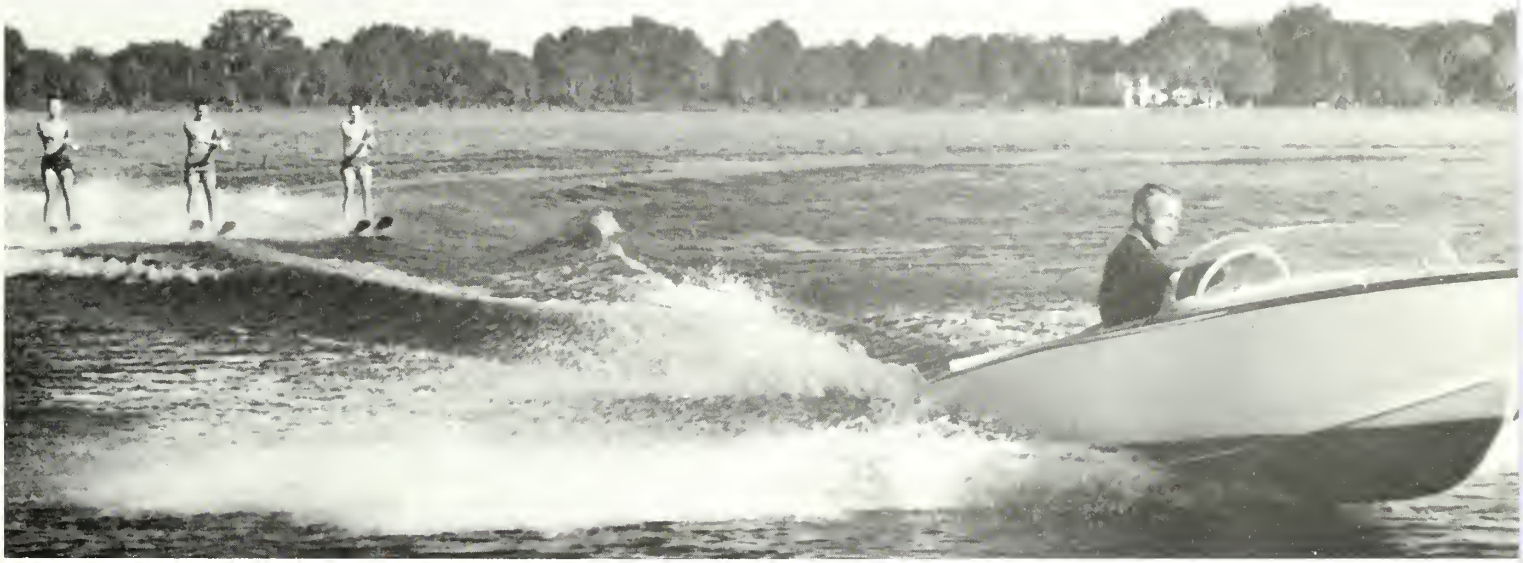

FLEET PEEPLES INSTRUCTS THESE STUDENTS WITH DECEPTIVELY DOCILE COUNTENANCES IN THE ART OF THE WAR CANOE.

". . . You, our Seniors, dare to bear our mark, 'Made in Rollins.' Here you've been exposed to the great tradition of the enlightened, the sensitive, the responsible. The days' and years' experiences now go with you and are real only in memory and the mind of God. Ahead will be the years, telling whether you have the courage to live the life of the Great Tradition with candor and with courage . . ."

I. S. Darrah

SENIORS

GRADUATION

THE SENIORS

Another Goal Becomes Fulfilled

FORD OEHNE and Mr. Charles Mendell, Professor of English, sit on the front steps of Carnegie Hall, reminiscing over activities during his years at Rollins.

SENIORS John Connable, Kären Serumgard, and Lee Beeker listen to Dr. William Fort, Professor of Psychology and Philosophy, as he counsels in their hopes and ambition for success in the future.

JOANNE M. ANTHONY

MAJOR: Sociology and Psychology; Transferred from Colorado College; GAMMA PHI BETA, President, Treasurer, Rush Chairman; Panhellenic Council Representative, Secretary-Treasurer; Washington Semester Program; Canterbury Club, Pan-American Club, Community Service; Intramural Basketball, Softball, Tennis, Volleyball, Golf.

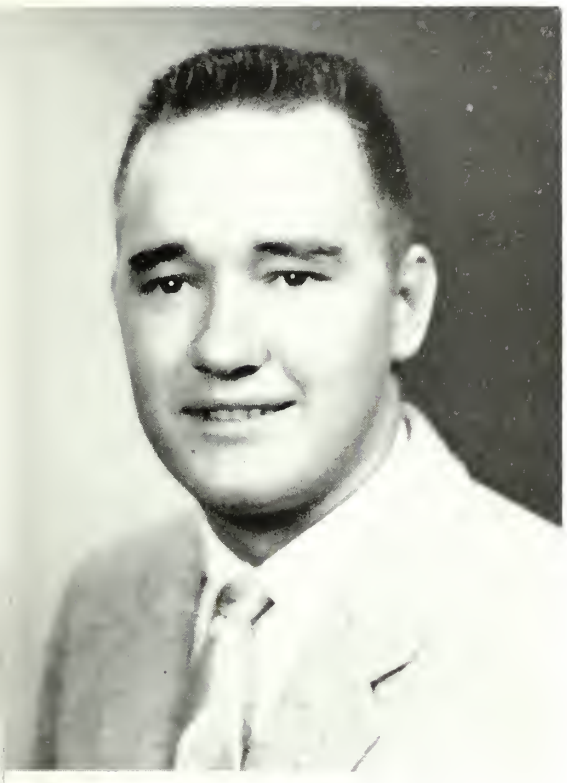

HARRY GENE BENNETT

MAJOR: Business Administration; X CLUB; Varsity Baseball, Four Letters; Intramural Softball.

LEONA LOUISE BEEKER

MAJOR: English; GAMMA PHI BETA, Vice-President, Assistant Pledge Trainer, Membership Chairman, Social Chairman, Literary Standards Chairman, Panhellenic Representative; Chapel Staff, Secretary; Chapel Reader; Community Service, President, Vice-President, Secretary; Orientation Committee, Animated Magazine Usher; "Anita Circe," "Skin of Our Teeth," Freshman Show, Dance Choreography; Shakespeareana; Intramural Basketball, Softball, Volleyball.

JUDITH JEANNE ADAMS

MAJOR: English; CHI OMEGA, Treasurer, Pledge Trainer, Party Rush Chairman; Washington Semester Program; Libra; Sandspur, Circulation Manager; Flamingo; Community Service, Vice-President; French Club, Vice-President; Future Teachers of America; Chapel Staff, Chapel Reader; Intramural Softball, Volleyball, Archery.

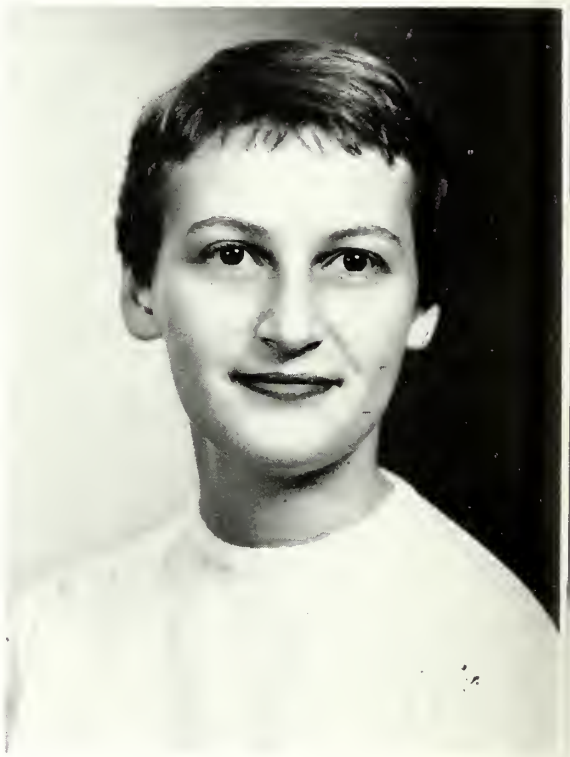

ANNE CATHERINE ALBENBURG

MAJOR: Sociology and Psychology; PHI MU, Social Chairman, Pledge Class President; Tomokan, Flamingo; Canterbury Club, Community Service; Future Teachers of America.

BRUCE ANTHONY BEAL

MAJOR: General Human Relations; DELTA CHI, Secretary, Social Chairman; Who's Who in American Colleges; Tomokan, Editor-in-Chief, Business and Advertising Manager; Sandspur, Copy Editor; Flamingo, Layout Editor; Publications Union; Community Service, Student-Faculty Disciplinary Committee, Student Council, Beanery Committee; Diamond Jubilee Committee; Book Fair, Orientation Committee; "Royal Flush," "Heads 'n' Tales," "Night Must Fall," "Curious Savage"; Intramural Crew; Junior Varsity Crew.

MARGARET ANN BRISTOL

MAJOR: Art and Business Administration; KAPPA KAPPA GAMMA, Marshal, Social Chairman; Community Service, House President; 19th Hole Club, President; Freshman Show, "Heads 'n' Tales"; Varsity Archery; Intramural Basketball, Softball, Golf, Swimming, Archery, Volleyball.

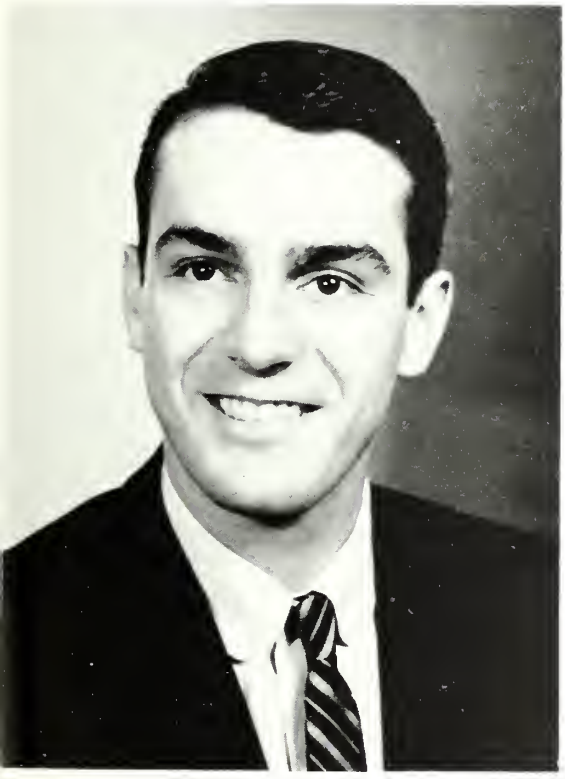

JARRETT E. BROCK

MAJOR: Philosophy; DELTA CHI; Dean's List; Sandspur, Copy Editor; Rollins Radio Artists.

EDWIN EARL BORDERS, JR.

MAJOR: Business and Economics; SIGMA NU, Corresponding Secretary; O. D. K., President; O. O. O. O., Algernon Sullivan Award, Who's Who in American Colleges; Sandspur; Student Council, Vice-President; Freshman Class, President; Head Chapel Usher, Chapel Staff, President; Varsity Basketball Manager, Four Letters; Intramural Basketball, Softball.

LOIS JEANNE BARNEY

MAJOR: French; Transferred from Stephens College; KAPPA ALPHA THETA, Social Chairman, Student Council Alternate, House Manager; Sandspur, Assistant Circulation Manager; Flamingo; French Club, Pan-American Club, "Heads 'n' Tales"; Costuming; Intramural Volleyball, Swimming.

JAMES PHILLIPS BEXLEY

MAJOR: English; Transferred from University of Florida; INDEPENDENT.

RICHARD CHARLES BEZEMER

MAJOR: Business Administration; X CLUB, Vice-President, Treasurer, Social Chairman, Sergeant-At-Arms; O. O. O. O., Chief; Who's Who in American Colleges; Honorary Fox; Sandspur, Business Manager; Publications Union, Secretary; "R" Club, Vice-President, Treasurer; Chapel Usher, Chapel Reader; Varsity Basketball, Four Letters, Captain, All-State, Three Years, All F. I. B. C., Converse Honorable Mention All-American, Individual Single Game Scoring Record; Intramural Volleyball, Golf, Softball.

VIRGINIA CARPENTER

MAJOR: Business Administration and Human Relations; Transferred from Ripon College; KAPPA ALPHA THETA, Assistant Treasurer, Historian, Archivist, Intramural Representative; Tomokan; Chapel Choir, Women's "R" Club, President; Community Service, Young Republicans' Club; Varsity Basketball, Volleyball, Tennis, Softball; Intramural Basketball, Softball, Volleyball, Tennis, Swimming.

MILDRED CAMILLE CHAPMAN

MAJOR: English; KAPPA KAPPA GAMMA, President, Vice-President, Social Chairman, Student Council Alternate, Panhellenic Representative; Who's Who in American Colleges; Dean's List; Libra, President; Rollins Key Society, Phi Society, Algernon Sydney Sullivan Award; Chapel Choir, Chapel Reader, Vespers Committee, Vespers Reader, Vespers Speaker; Fiesta Parade Committee, "Heads 'n' Tales," Freshman Show, Orientation Committee, Rollins Fashion Show; Junior Class Secretary, Student Council Advisory Board; Tarpon, Intramural Golf, Basketball, Women's "R" Club.

C. MERTRAGOID CASSADEETCH, III

MAJOR: General Human Business; Transferred from Vassar College; LAMBDA KAPPA PI, President, House Numinary, Social Chairman; Who's Who in American Institutions; Dean's Team; Student Council's Alternate; "R" Book Advertising Editor; Fiesta Prince; Rollins "Players"; Intramural Russian Roulette; Rollins Interdigitation Council.

BARBARA HOWELL CALHOUN

MAJOR: Business Administration; KAPPA ALPHA THETA, Editor, Assistant Corresponding Secretary; Flamingo, Exchange Editor, Contributer; Library Committee, Kappa Alpha Rose, Freshman Show.

CAROLE ANN BUBB

MAJOR: Elementary Education; KAPPA KAPPA GAMMA, Pledge Trainer, Registrar, Membership Chairman; Fiesta Scholarship; Community Service, Pan American Club, Canterbury Club, Student Florida Education Association, Publicity Manager; Varsity Volleyball, Basketball All-Stars; Intramural Basketball, All-Star Team, Softball, Volleyball, Swimming.

THOMAS ORMISTON CALHOUN

MAJOR: Human Relations; KAPPA ALPHA ORDER, Parliamentarian, Historian, Sergeant-At-Arms; Inter-Fraternity Council, Vice President; Library Committee, "R" Club; Varsity Soccer, Crew; Intramural Baseball, Basketball, Swimming, Crew, Volleyball, Golf.

JOHN LEE CONNABLE

MAJOR: English; INDEPENDENT, Secretary; Dean's List; Bach Choir, Rollins Singers; Rollins Players, "Gianni Schicchi," "The Golden Apple," "The Browning Version," "Pygmalion," "The Crucible," "Romeo and Juliet," "Born Yesterday," 'Death of a Salesman,' "The Telephone"; Intramural Swimming, Volleyball, Tennis.

WILLIAM PENDLETON COOKE

MAJOR: Spanish; Transferred from University of Arizona; KAPPA ALPHA ORDER; Algernon Sydney Sullivan Award; German Club, Pan-American Club, French Club.

MICHAEL CRECCO

MAJOR: Business Administration and Theatre Arts; X CLUB, Pledge Trainer, Inter-Fraternity Council Representative, Intramural Representative; Horatio Alger Award, Fiesta Award, Theta Alpha Phi; Orientation Committee, Rollins Players, Vice-President; "Bus Stop," "The Crucible," "A Midsummer Night's Dream," "Golden Apple," "The Tempest," "The Vigil," "Mrs. McThing," 'Born Yesterday," Shakespeareana; Intramural Softball, Volleyball, Football.

JAMES GRAHAM DAVIS, JR.

MAJOR: General Human Relations; KAPPA ALPHA ORDER, Vice-President; Sandspur; "R" Club, Student Council, Orientation Committee, Fiesta King and Queen Chairman; Varsity Baseball, Soccer; Intramural Football, Basketball, Softball, Tennis.

MILO GENE CULBERTSON

MAJOR: Business Administration; Transferred from Defiance College; SIGMA NU.

ANN DERFLINGER

MAJOR: Theatre Arts; CHI OMEGA, President, Vice-President, Rush Chairman, Activities Chairman, Scholarship Chairman; Libra, Phi Beta, Treasurer; Who's Who in American Colleges, Theta Alpha Phi, President, Vice-President, Secretary; Achievement Scholarship, Independent Woman's Scholarship, Theta Alpha Phi Award; Tomokan; Freshman Show, Orientation Committee, W. P. R. K.; Rollins Players, President, Secretary, Shakespeareana, "Skin of Our Teeth", "A Midsummer Night's Dream," "Mrs. McThing," "The Tempest," "Royal Flush," "The Vigil," "Pygmalion," "Ring Around the Moon," "Antigone," "The Crucible," "Electra," "Heads 'n' Tales."

KATHRYN FLOY CROSETTO

MAJOR: Elementary Education; Transferred from Mansfield State Teachers College; INDEPENDENT; Chapel Choir, Canterbury Club, Student Florida Education Association, Librarian.

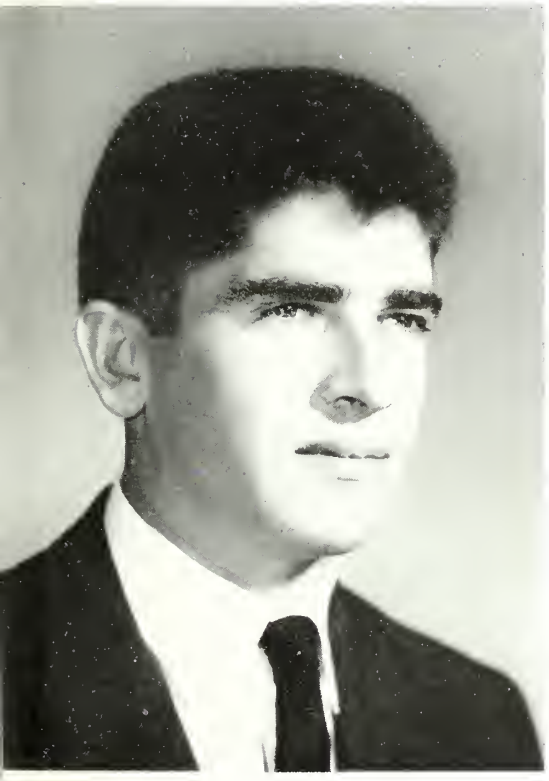

MANU de URRESTI

MAJOR: Economics; SIGMA NU; Pan-American Club, Yacht Club; Tarpon Water Show, Langford Water Show, "La Gamine."

HAROLD J. DURANT

MAJOR: Business Administration: X CLUB, President, Inter-Fraternity Council Representative; O.O.O.O., Algernon Sydney Sullivan Award; Fiesta King, Junior Class Treasurer, Senior Class Treasurer, Comptroller of Student Association; Varsity Basketball; Intramural Softball, Football, Swimming, Basketball, All-Star Team, Tennis, Volleyball.

JOSEPH DAVID DOBSON

MAJOR: Business Administration and Economics; Transfer from Emory University; KAPPA ALPHA ORDER, Corresponding and Recording Secretary, Student Council Alternate; Inter-fraternity Council, Fiesta Committee; Intramural Swimming.

PERRY ELLWOOD

MAJOR: General Human Relations; DELTA CHI; W.P.R.K., W.O.R.Z. Ballad Singer, Yacht Club, Commodore; Fiesta King Candidate; "Anita Circe," "Bus Stop," "One Car Wedding," "Heads 'n' Tales."

DOROTHY ELIZABETH EVELYN

MAJOR: Art; INDEPENDENT, Historian, Corresponding Secretary, Student Council Representative; Phi Society, Algernon Sydney Sullivan Award; Pan-American Club, President; Studio Club, French Club; "The Golden Apple," "The Royal Flush"; Intramural Basketball, Volleyball, Softball.

WILLIAM KELLER ELY

MAJOR: Business Administration; KAPPA ALPHA ORDER, Historian; W.P.R.K., Race Relations Club, International Relations Club, Community Service; Intramural Crew, Baseball.

HUGH DONALD FRANCISCO, JR.

MAJOR: Business Administration; Transferred from Orlando Junior College; INDEPENDENT; Pan-American Club, Yacht Club.

FRANK WILLIAM FERGUSON

MAJOR: History and Government; DELTA CHI; O.O.O.O., Dean's List, Pi Gamma Mu, Phi Society, Rollins Key Society, President; Library Committee, Student National Education Association.

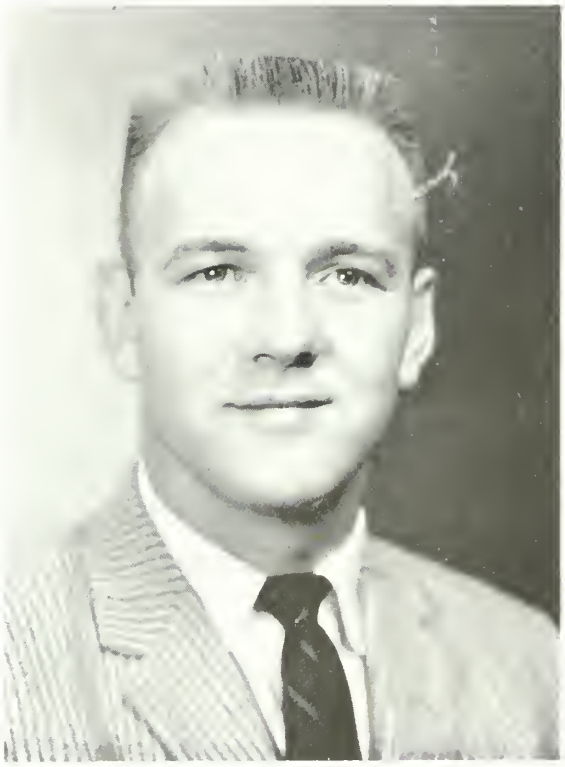

JOHN PAUL GAUDETTE

MAJOR: Business Administration; X CLUB, Secretary; O.O.O.O.; "R" Club; Varsity Baseball, Basketball; Intramural Softball, Basketball, Football, Tennis.

JOHN BOON GAVIN

MAJOR: English; KAPPA ALPHA ORDER, Secretary; Tarpon Water Show, Langford Water Show.

SHIRLEY GOLDSTONE

MAJOR: Psychology; Attended Rutgers University, New York University; ALPHA OMEGA, Secretary; Phi Society; Future Teachers of America, Pan-American Club, Community Service, W.P.R.K.; Vespers Speaker, Chapel Reader.

MARY FULENWIDER CHURCH

MAJOR: English; KAPPA ALPHA THETA, Secretary, Chaplin; Sandspur; Community Service, Pan-American Club, Inter-Human Relations Club, Art Club, Kappa Alpha Rose; Intramural Basketball, Softball.

EVAN BRANDING GRIFFITH

MAJOR: Business Administration; Attended Shurtleff College, Alabama Polytechnic Institute, Auburn; THETA CHI.

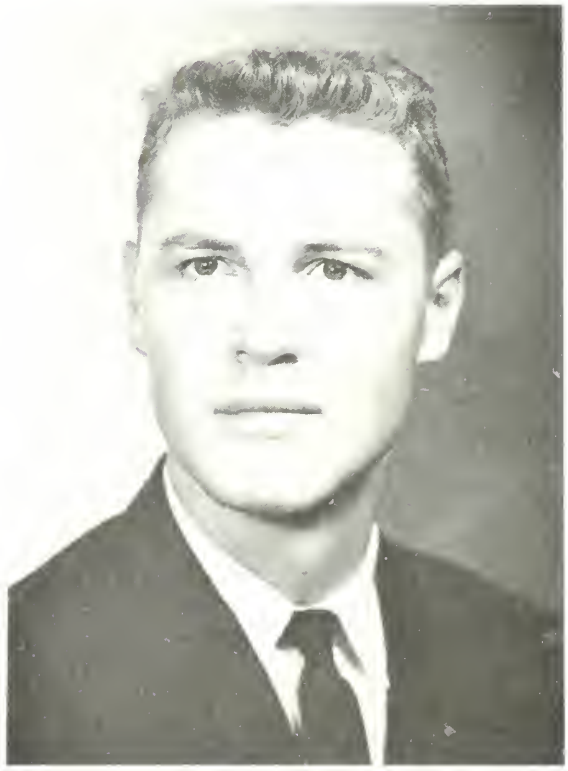

EDWARD GEORGE GRAY

MAJOR: General Human Relations; SIGMA NU, Vice-President; "R" Club, President; Orientation Committee, "Heads 'n' Tales," "Born Yesterday"; Varsity Crew, Four Letters.

MARGARET SHELBY HIATT

MAJOR: History and Government; Transferred from Kentucky Wesleyan College; Attended Mexico City College, Harvard University; INDEPENDENT; Dean's List; German Club, Secretary; Chapel Speaker, Chapel Reader; Pan-American Club, French Club, Yacht Club, W.P.R.K.

KATHERINE ANN HAMMOND

MAJOR: English; INDEPENDENT; Dean's List; Chapel Choir, Bach Festival, Shakespeareana; Intramural Basketball.

ARIEL GORDON GRIMES

MAJOR: History and Government; INDEPENDENT, Intramural Representative; Chapel Choir, Rollins Singers, Bach Festival; Manager of Advanced Government Seminar Study Group; Rollins Forum, Secretary; Chairman of West Point Debate; Comptroller for Falk Fund for Political Science Laboratory; Florida Education Association, French Club, Rollins Music Guild, Vice-President; Intramural Basketball, Softball, Swimming.

CHARLENE HARKNESS HAUPT

MAJOR: Human Relations; CHI OMEGA, Secretary, Pledge Trainer, Rush Chairman, Student Council Representative; Community Service, Fiesta Secretary, Honor System Committee; Intramural Volleyball, Softball.

ROBERT MICHAEL HARTMAN

MAJOR: Pre-Med; DELTA CHI; Thomas Baker Memorial Prize; German Club, Rollins Scientific Society, Secretary; "R" Club; Varsity and Junior Varsity Crew; Intramural Football, Softball.

JANICE HAMILTON HALDEMAN

MAJOR: Biology and German; PHI MU, Recording Secretary; Libra, Algernon Sydney Sullivan Award, Phi Society, Key Society, Zeta Alpha Epsilon; Sandspur, Circulation Manager; German Club, President; Rollins Scientific Society.

PETER HOWLAND HOADLEY

MAJOR: Business Administration; KAPPA ALPHA ORDER, Corresponding Secretary, Student Council Representative; Junior Varsity Crew; Intramural Softball, Tennis, Crew, Volleyball, Basketball, Football, Swimming.

LEE FRANK JERANE

MAJOR: Physics and Mathematics; S.S.S., President, Rush Chairman; Rollins Scientific Society; Intramural Softball, Volleyball, Tennis.

LYNNE ETTA KAELBER

MAJOR: English and Philosophy; Transferred from University of Florida; KAPPA ALPHA THETA, Social Chairman, Rush Chairman, Editor, Scholarship Chairman; Who's Who in American Colleges, Dean's List; Sandspur, News Editor, Feature Editor; Panhellenic Council, President; Chapel Reader, Vespers Speaker; Official College Regulations Committee; German Club, Canterbury Club; Varsity Waterskiing, Runner-up State Collegiate Championship; Intramural Basketball, Softball, Volleyball.

RICHARD FRED KAYE

MAJOR: English; INDEPENDENT, Treasurer; Sandspur; Flamingo; Fiesta Committee, Shakespeareana, "Dial M for Murder"; Intramural Basketball, Baseball, Tennis.

WILLIAM FITTS HERBLIN, JR.

MAJOR: Chemistry; Transferred from Massachusetts Institute of Technology; LAMBDA CHI ALPHA, Intramural Representative; Rollins Scientific Society, Chapel Usher, Fiesta Committee; Intramural Football, Softball, Volleyball, Swimming, Basketball.

ROBERT EDWARD HUMPHREY

MAJOR: Art; DELTA CHI; Sandspur, Cartoonist; Flamingo Contributor; Fiesta Dance Committee, Studio Club, Spanish Club; Intramural Volleyball, Softball, Basketball.

ELIZABETH MEREDITH KELLER
MAJOR: Economics; Transferred from Stratford Junior College; ALPHA PHI.

EUGENE FREDERICK LANGER
MAJOR: Business Administration; Transferred from Orlando Junior College; INDEPENDENT.

CORNELIA BELLE LADD
MAJOR: Biology; KAPPA KAPPA GAMMA, Social Chairman, Student Council Representative; Vespers Speaker, Vespers Reader; Rollins Fashion Show, Orientation Committee, Senior Class Secretary, "Night Must Fall"; Rollins Scientific Society, Secretary; Community Service; Intramural Basketball, Volleyball, Softball, Tennis.

SUZANNE DIGRE LATIMER

MAJOR: Mathematics and Physics; INDEPENDENT; Algernon Sydney Sullivan Award, Winter Park Woman's Club Scholarship, Phi Society.

ROBERT GEORGE LARUE

MAJOR: History and Government; Transferred from Illinois College and Stetson University; INDEPENDENT; National Education Association.

BLANCA ROSA LABORDE IGLESIAS

MAJOR: Theater Arts; INDEPENDENT, President, Treasurer, Student Council Representative, Intramural Representative, Welcoming Committee; Phi Beta, Secretary; Theta Alpha Phi, President; Rollins Players, W.P.R.K., "Royal Flush," Assistant Stage Manager; "La Gamine," Stage Manager; "The Vigil," Assistant Stage Manager; "Pygmalion," Stage Manager; "Ring Around the Moon," Assistant Stage Manager; "The Crucible," "The Importance of Being Earnest," "Heads 'n' Tales," Coordinator; "Born Yesterday."

MARTHA LEE LEAVITT

MAJOR: Elementary Education; ALPHA PHI, Rush Chairman, Song Chairman, Student Council Representative, Quarterly Correspondent, Panhellenic Alternate, Philanthropy Chairman, Historian; Tomokan; Chapel Choir, Chapel Reader; Community Service, Florida Education Association, Treasurer; Canterbury Club, President, Treasurer; W.P.R.K., "Royal Flush"; Intramural Basketball, Softball, Volleyball, Archery, Golf.

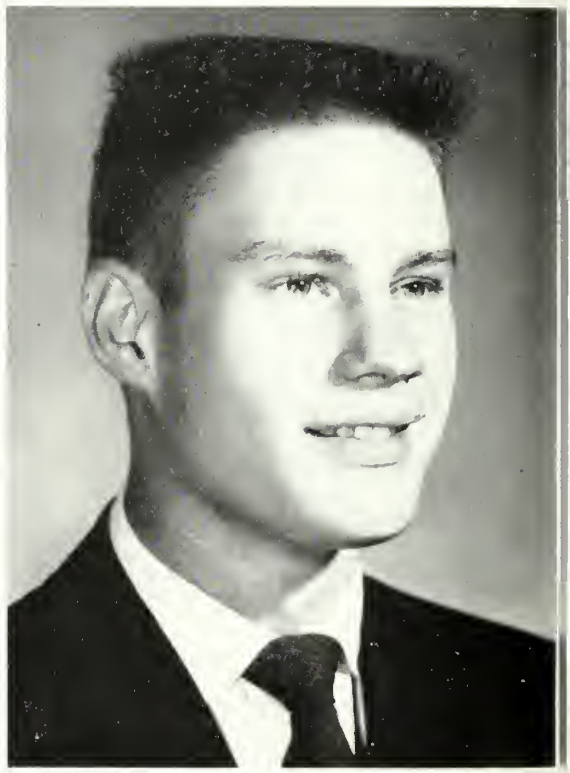

RUSSELL LEU

MAJOR: Business Administration; INDEPENDENT; W.P.R.K.; Varsity Water Skiing.

SANDRA FOGARTY LAWLER

MAJOR: Music; CHI OMEGA, Vice-President, Campus Sing Leader; Dean's List; Libra, Secretary-Treasurer; Key Society, Vice-President; Phi Beta, President, Vice-President, Pledge Trainer; Phi Society, Pi Kappa Lambda, Treasurer; Chapel Staff, Vespers Reader, Rollins Singers, Chapel Choir; Student-Faculty Social Committee, Student-Faculty Disciplinary Committee, Chairman; French Club, Rollins Music Guild; Intramural Softball, Volleyball, Basketball.

ROBERT HEINZ LORENZEN

MAJOR: Business Administration; DELTA CHI, President, Treasurer, Financial Board; Inter-Fraternity Council, Secretary; Honor System Committee, Student Council President's Advisory Board, Founder's Week Committee, Freshman Show; Varsity Water Skiing; Intramural Softball, Volleyball, Football, Swimming, Golf.

JOHN PETER MACKECHNIE

MAJOR: History; INDEPENDENT, Secretary, Historian, Corresponding Secretary; Fiesta Committee; Intramural Golf.

BRUCE EVERETT LONGBOTTOM

MAJOR: History and Government; DELTA CHI, Intramural Board, Chairman; Dean's List, Pi Gamma Nu; Freshman Class Vice-President, Junior Class Vice-President, Senior Class Vice-President, Future Teachers of America, President; Freshman Show, Alumni Reunion Committee; Intramural Football, Basketball, Softball.

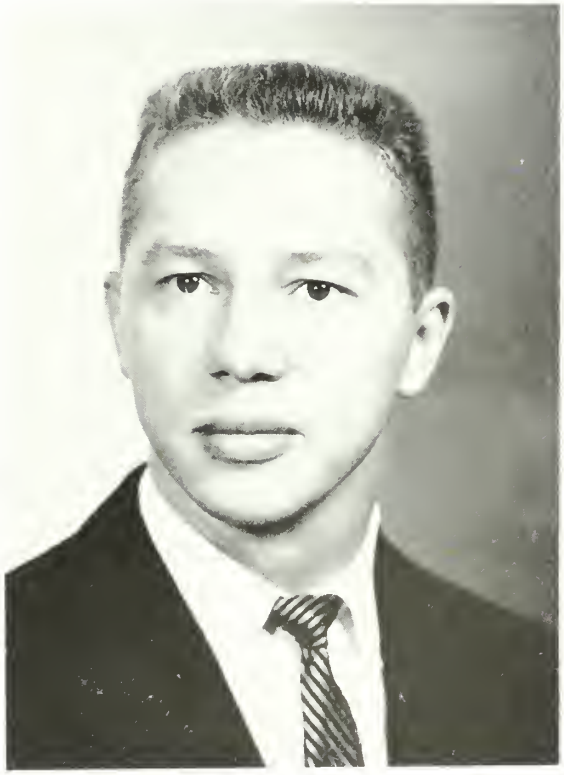

ELMER ORLANDO LOTT, JR.
MAJOR: General Human Relations; SIGMA NU, Pledge Trainer, Intramural Representative; "R" Club; Varsity Basketball, Baseball; Intramural Football, Basketball, Softball, Swimming.

BONNIE GAY McCORQUODALE
MAJOR: Psychology and French; Transferred from Stetson University; INDEPENDENT; German Club, French Club.

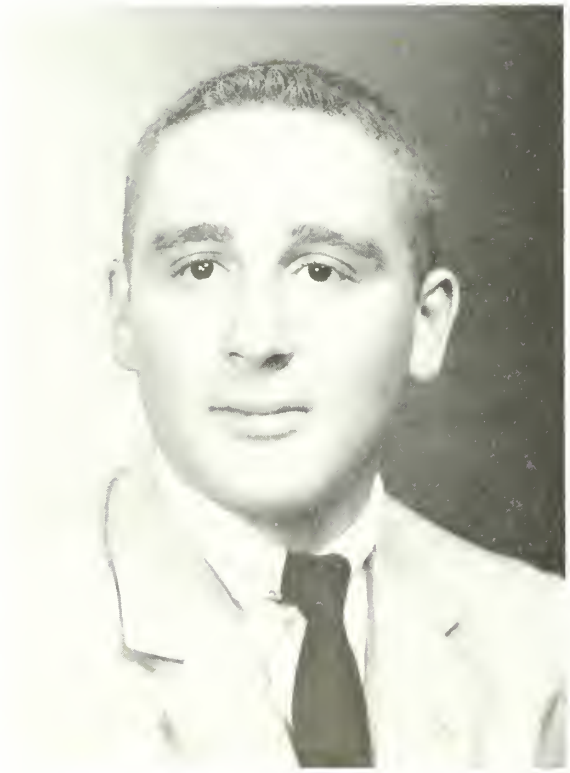

PHILIP CHARLES LUBETKIN
MAJOR: History and Government; DELTA CHI, Pledge Trainer, Intramural Representative, Sergeant-at-Arms; Tomokan, Sports Editor; Sandspur; Junior Class President, Student Council, Chairman of Pelican Committee; Alumni Reunion Committee, "R" Club; Varsity Tennis, Four Letters; Intramural Football, Softball, Tennis, Volleyball, Basketball.

JANET CAROL MARKSON

MAJOR: General Human Relations; Transferred from Skidmore College School of Nursing; PHI MU, Treasurer, Membership Chairman; Tomokan, Advertising; Flamingo; Intramural Basketball, Volleyball.

JOAN ETHYL MACLELLAND

MAJOR: German; INDEPENDENT; Phi Beta, Vice-President; German Club, President; Chapel Choir, Social Secretary; Rollins Singers, "R" Club; Varsity Softball, Tennis; Intramural Basketball.

MARY ANGELLA McKEEVER

MAJOR: General Human Relations; ALPHA PHI, President, Vice President of Pledge Class, Chaplain, Social Chairman, Ceremonies Chairman, Standards Chairman, Panhellenic Representative, Vice President in Charge of Pledges; German Club, Tarpon Club, Community Service, Animated Magazine Usher, Fiesta Committee, Orientation Committee; Varsity Softball; Intramural Basketball, Swimming, Softball.

JOHN CHARLES METTE

MAJOR: Music; DELTA CHI, Scholarship Chairman, Song Director; German Club, French Club; Student Music Guild, Rollins Singer; Chapel Choir, Chapel Reader, Bach Festival; W.P.R.K.; Rollins Players, "Gianni Schicchi," "Dial M for Murder," "The Golden Apple," "Anita Circe," "The Thirteen Clocks," "Heads 'n' Tales," "Born Yesterday"; Intramural Tennis, Softball.

JACQUES AUGUST MITCHELL, III

MAJOR: English; Transferred from University of Virginia, University of Vermont; KAPPA ALPHA ORDER, President, Social Chairman; Creative Writing Prize; Sandspur; "Pygmalion," "Browning Version."

GLADYS CAROLYN MUSSELWHITE

MAJOR: History and Government; Transferred from Randolph-Macon Women's College; GAMMA PHI BETA, Secretary-Treasurer, Panhellenic Representative, Efficiency Chairman, Standards Chairman; Advanced Study Government Group Trips to Washington-New York and Cuba, Pi Gamma Mu, Vice-President; Community Service, French Club, Pan-American Club.

BARBARA JEAN MEAD

MAJOR: Spanish Inter-American Studies; Transferred from Florida State University, Attended Mexico City College; KAPPA ALPHA THETA, Vice-President, Pledge Trainer; Flamingo; Cheerleader, Captain; Fiesta Committee, Tarpon Club; Intramural Swimming.

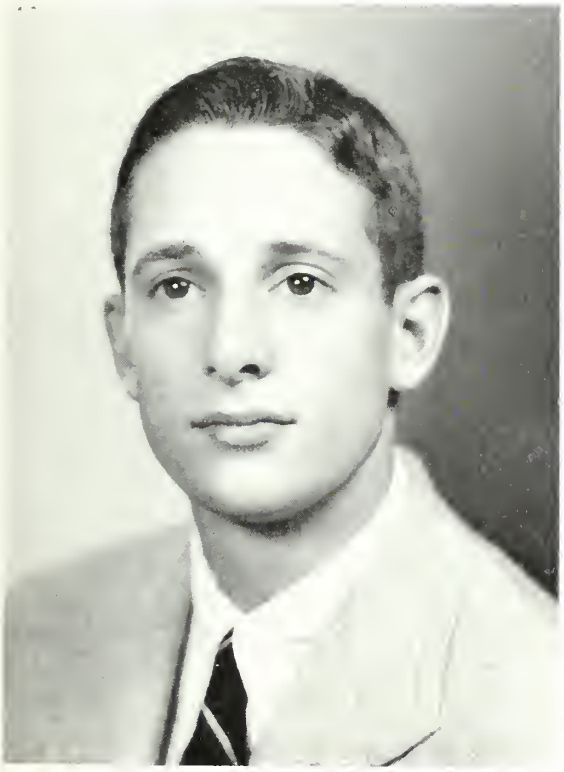

HUGH POWERS MITCHELL

MAJOR: English and History; Transferred from Western Maryland College; DELTA CHI; Flamingo; Chapel Usher, Chapel Speaker; Yacht Club; "Heads 'n' Tales," "The Crucible"; Varsity Tennis; Intramural Football, Volleyball, Tennis, Swimming.

BARBARA CUTLER MOORE

MAJOR: History and Government; INDEPENDENT, Historian, Reporter, Corresponding Secretary, Student Council Representative; Flamingo; Orientation Committee, Student Library Committee, Secretary; Student-Faculty Disciplinary Committee, Fiesta Committee, Community Service, Pan-American Club, Hispanic Institute; "Heads 'n' Tales," Associate Producer; Intramural Volleyball, Softball.

MARY JUDITH O'BRIEN

MAJOR: Psychology; Tranferred from University of Massachusetts; KAPPA ALPHA THETA; Future Teachers of America, Yacht Club, Studio Club, Fiesta Committee.

LAWRENCE ANTHONY MULLAN

MAJOR: General Human Relations; Transferred from St. John's University; INDEPENDENT.

MARY ROBERTA MARLING

MAJOR: Sociology; GAMMA PHI BETA, 1st Vice-President, Pledge Trainer, Rush Chairman, Intramural Representative, Panhellenic Representative, Secretary; Freshman Class Secretary-Treasurer, Co-Director of Freshman Show; Chapel Choir, President; Chapel Reader, Chapel Staff, Chairman Fund Drive; Women's "R" Club, Secretary; Orientation Committee, French Club, Community Service; Varsity Volleyball, Softball, Swimming, Waterskiing, Intercollegiate Champion; Intramural Softball, Volleyball, Basketball, Golf, Archery, Tennis, Swimming.

FORD ELAM OEHNE

MAJOR: Theater Arts and English; SIGMA NU, President, Vice President, Secretary; O. D. K., Phi Society, President, Secretary; Theta Alpha Phi, Vice-President; Theta Alpha Phi Award, Who's Who in American Colleges, Fiesta Scholarship, Independent Women's Scholarship; "R" Book, Editor; Publications Union; Chapel Staff, Chapel Usher, Chapel Choir, Chapel Reader, Vespers Committee, President; Fiesta Chairman, Fiesta King; Inter-Fraternity Council, Vice-President; Rollins Players, President; Director of Freshman Show, Co-Author and Director of "Heads 'n' Tales."

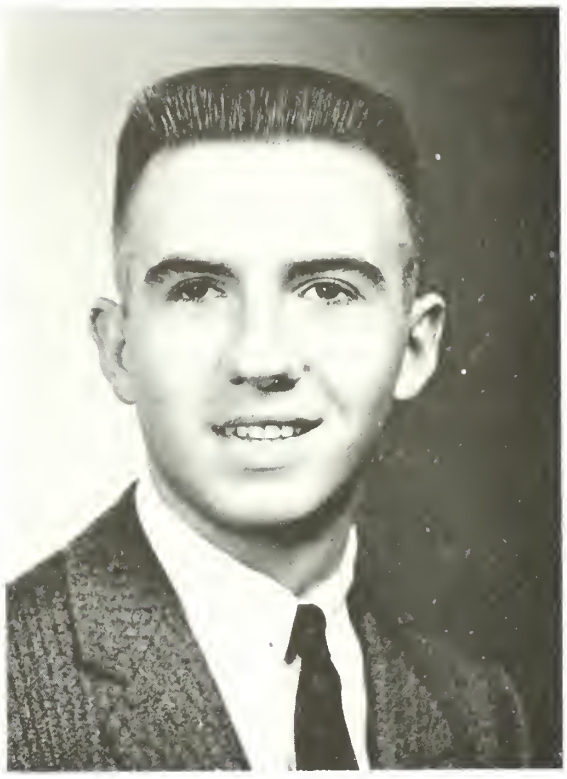

ANNE THATCHER NELSON

MAJOR: Art and Economics; Transferred from Northwestern University; ALPHA DELTA PI; Tomokan, Layout Editor, Art Director; Flamingo, Layout Editor, Art Director; Yacht Club, Race Relations Committee, Studio Club.

ROBERTO MUVDI

MAJOR: Business Administration; DELTA CHI, Scholarship Chairman; W. P. R. K., Pan-American Club, President, Vice-President; Varsity Soccer; Intramural Tennis, Volleyball.

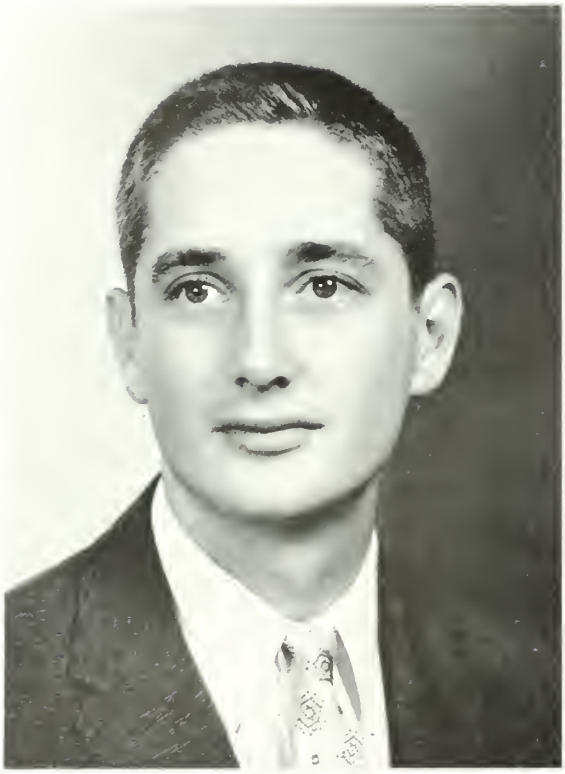

LEROY HENRY OETJEN, JR.

MAJOR: Pre-Med and Biology; DELTA CHI, Secretary; Rollins Scientific Society, President; Biology Lab Assistant; French Club; Intramural Swimming.

TODD BURKE PERSONS

MAJOR: English; LAMBDA CHI ALPHA, Assistant High Kappa, House Manager; Chapel Reader, Young Republican Club; Intramural Football, Basketball, Softball, Volleyball.

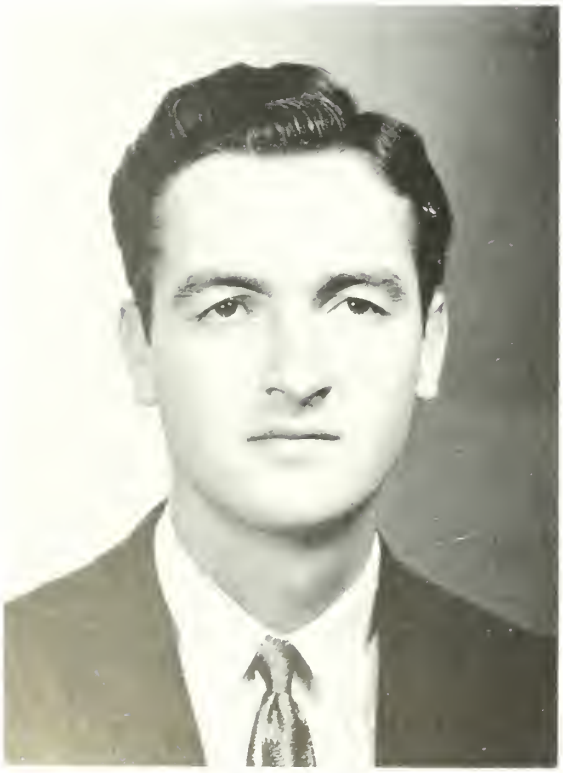

BILLY JAMES PACE

MAJOR: English and Philosophy; LAMBA CHI ALPHA; O. O. O. O., O. D. K., Washington Semester Program; Chapel Staff; Intramural Softball, Basketball, Football.

RICHARD PAUL O'LOUGHLIN

MAJOR: Business Administration; DELTA CHI, Social Chairman; Flamingo Contributor; Shakespeareana, Senior Class President.

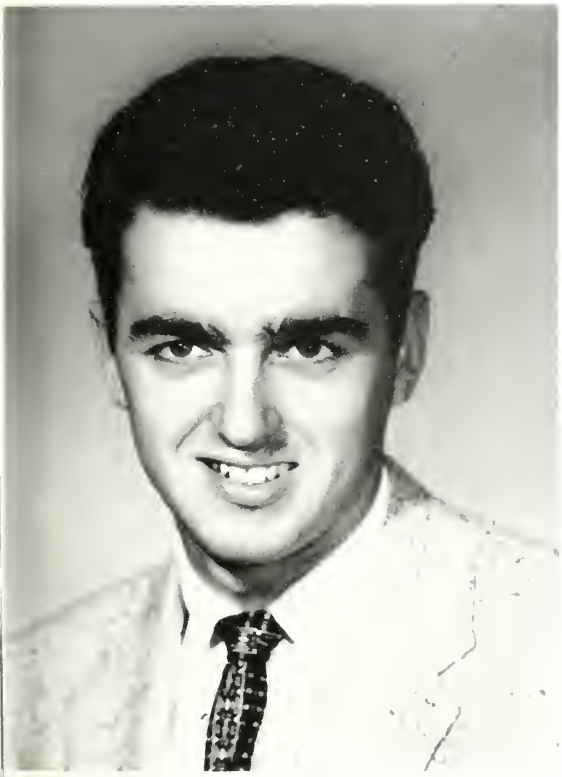

RONALD LOUIS PAIVA

MAJOR: Business Administration; SIGMA NU, Sentinel; O. O. O. O., Algernon Sydney Sullivan Award; "R" Club; Varsity Baseball, Four Letters; Intramural Football, Basketball, Softball.

ANN PONTIOUS

MAJOR: English; KAPPA ALPHA THETA, Secretary, Editor; Sandspur; Community Service, Inter-Human Relations Club, Fiesta Committee, Chapel Choir, Pan-American Club, Wednesday Beach Club.

ROBERT TRUMAN RICHMOND

MAJOR: Business Administration; X CLUB, Intramural Board Representative; Varsity Baseball; Intramural Football, Basketball, Softball, Tennis.

CHARLES ALEXANDER SCUDDER

MAJOR: History and Government; INDEPENDENT; Dean's List, Rollins Key Society, Oslo Scholarship Recipient, Pi Gamma Mu, President; Student Library Committee, Official College Regulations Committee, Pan-American Club.

ROBERT HYDE PRATT

MAJOR: Physics; LAMBDA CHI ALPHA, Student Council Representative, Parliamentarian, Sergeant-At-Arms; Dean's List; Rollins Scientific Society, Fiesta Committee, Talent Night and Midway Chairman, Orientation Committee, Chapel Usher, German Club, Library Committee, Traffic Committee, Chairman Student-Faculty-Trustee Committee, Social Committee Council, Co-Director of Freshman Show, "Heads 'n' Tales"; Intramural Volleyball.

DENNIS EUGENE RICHARD
MAJOR: Physics; INDEPENDENT; Rollins Scientific Society, German Club.

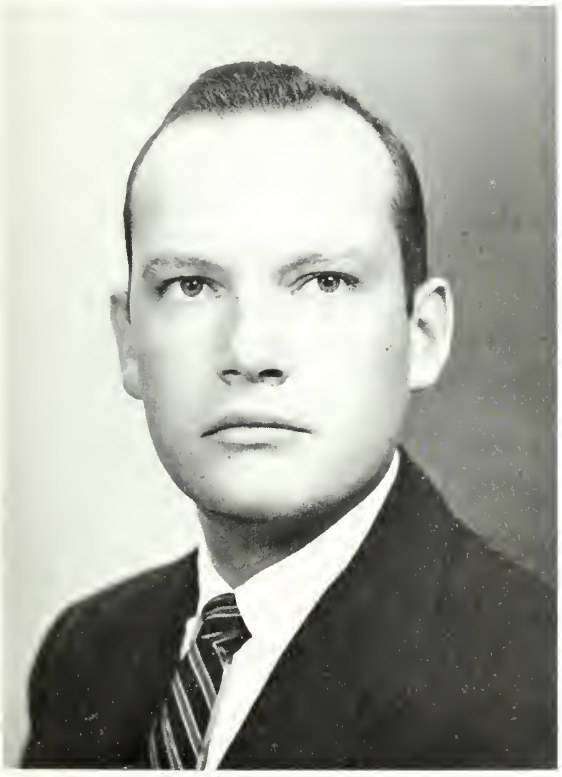

LEON J. ROBBINS, II
MAJOR: Economics; KAPPA ALPHA ORDER; Intramural Crew, Volleyball, Golf, Softball.

LESLIE LEE PRIESTER
MAJOR: English; KAPPA KAPPA GAMMA, Pledge Trainer, Efficiency Chairman, Scholarship Chairman; Fiesta Court, Sigma Nu Sweetheart, Chapel Choir, "Heads 'n' Tales"; Intramural Softball, Volleyball, Tennis, Swimming.

MARY KAREN SERUMGARD

MAJOR: English; GAMMA PHI BETA, Scholarship Chairman, Social Chairman, Student Council Representative; Tomokan; Community Service, Vice-President; Wednesday Beach Club, Chairman; Intramural Basketball, Volleyball, Softball, Golf.

SAM T. SMATHERS

MAJOR: Education; Transferred from Orlando Junior College, University of Florida; INDEPENDENT.

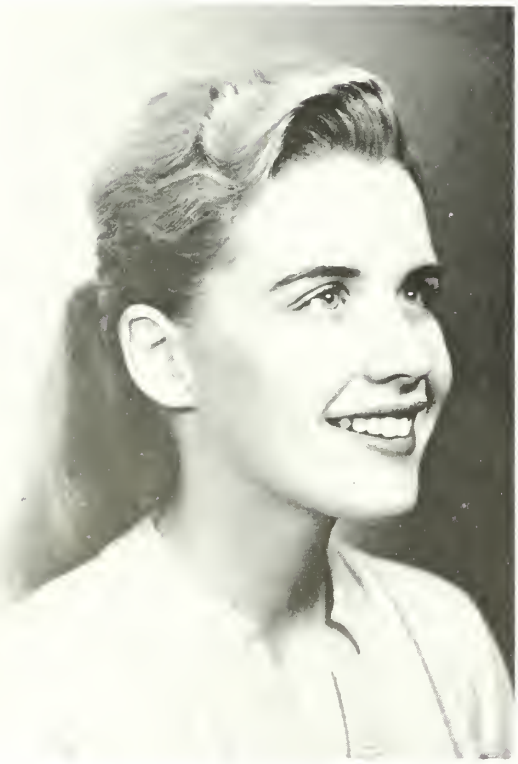

JUDITH ANN STRITE

MAJOR: English; KAPPA KAPPA GAMMA, Secretary, Scholarship Chairman; Libra, Phi Society, Dean's List; Pan-American Club, French Club, Cheerleader, Student Council, Student-Faculty-Trustee Committee; Vespers Committee, Vespers Speaker, Vespers Reader, "Golden Apple," "Born Yesterday," Freshman Show; Intramural Softball, Basketball, Volleyball, Golf.

JAMES HARMAN STINGLEY

MAJOR: English; Transferred from Stetson University, Alma College; INDEPENDENT; Sandspur, Flamingo.

ANN MILLER SMITH

MAJOR: English; KAPPA KAPPA GAMMA, Historian, Treasurer; Flamingo, Sandspur; Yacht Club, Race Relations Committee, Community Service, Animated Magazine Usher and Driver, Freshman Show; Intramural Volleyball.

CAROL JOY STROLL

MAJOR: English and Philosophy; PI BETA PHI, President, Vice-President, Activities Chairman, Rush Captain, Pledge Supervisor, Program Chairman, Censor, Panhellenic Council Representative; Sandspur; Community Service, Race Relations Club, Rollins Scientific Society, Fiesta Committee, Advisory Committee to President of Student Council; "Anite Circe," "La Gamine," "Heads 'n' Tales."

DORIS MARIE THOMPSON

MAJOR: Elementary Education; INDEPENDENT; W. P. R. K., Future Teachers of America, Student Florida Education Association, Community Service.

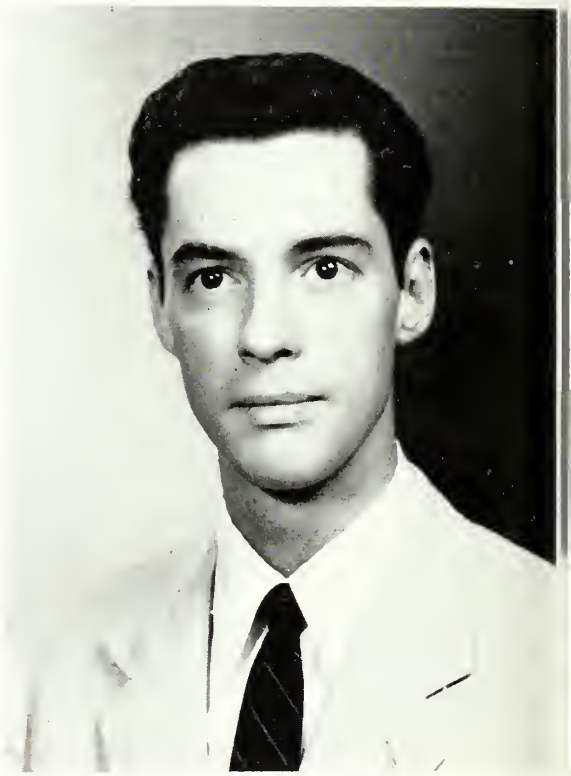

NICHOLAS ROBERT WALN

MAJOR: Business Administration; DELTA CHI, Corresponding Secretary; Sandspur; W. P. R. K., "The Crucible"; Intramural Softball, Tennis.

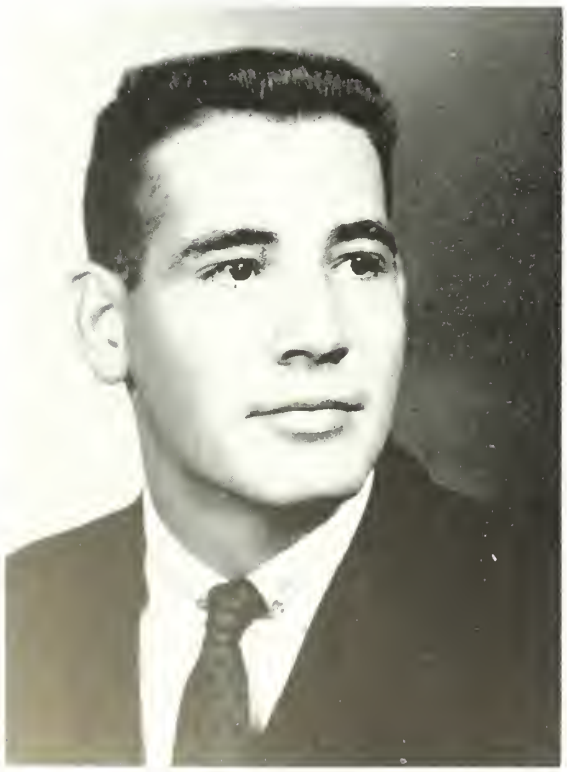

ROBERT S. WHITELAW

MAJOR: General Human Relations; Attended Upsala College; SIGMA NU, Assistant Treasurer, Social Chairman; Vice-President Freshman Class, Chairman Race Relations Committee, Student Member of the American Public Relations Association; "The Little Green Bottle"; Intramural Football, Basketball, Softball, Volleyball, Crew.

SALLY LOU SMATHERS
MAJOR: English; Transferred from Carleton College; Rollins Singers, Chapel Choir, Bach Festival Choir.

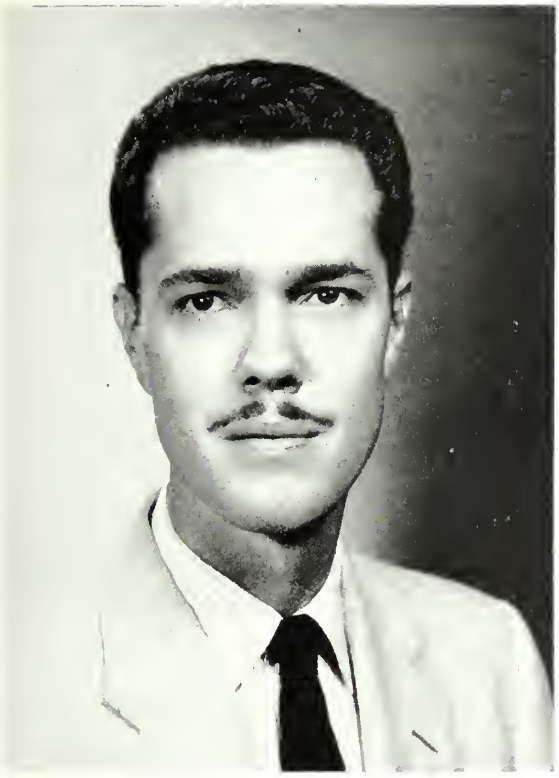

DONALD L. SULLIVAN
MAJOR: Business Administration; INDEPENDENT; Dean's List.

WINFIELD TAYLOR, JR.
MAJOR: English; DELTA CHI; Sandspur, Advertising Commissioner, Photographer; Tomokan, Photographer.

BENJAMIN MOSELEY WAITE

MAJOR: Chemistry and Pre-Forestry; SIGMA NU, Vice-President, Social Chairman, House Manager, Student Council Representative; O. O. O. O.; Chapel Usher, Rollins Scientific Society, German Club, Freshman Show, "Royal Flush"; Varsity Soccer; Intramural Softball, Volleyball, Basketball, Football, Swimming.

JOSEPH FRANKLIN WARREN, JR.

MAJOR: Pre-Med; INDEPENDENT.

DAVID JEFFERYS WILLIAMS

MAJOR: Sociology; Transferred from University of Florida; Attended University of Miami, Ohio State; INDEPENDENT, President; Student Council; Student-Faculty Disciplinary Committee, Campus Improvement Committee, Chairman; Fiesta Committee, Publicity Chairman; Chapel Reader, Orientation Committee; Varsity Water Skiing; Intramural Softball, Volleyball.

SUSAN ELIZABETH YORK

MAJOR: General Human Relations; KAPPA ALPHA THETA; Intramural Representative, Marshal; Community Service, "R" Club, President; Varsity Basketball, Swimming, Softball; Intramural Basketball, Softball, Volleyball, Swimming, Crew.

CHARLES WARREN TRAYLOR

MAJOR: General Human Relations; SIGMA NU; Intramural Football, Basketball, Softball.

FRANK MARIN WOLFE

MAJOR: Business Administration and Psychology; LAMBDA CHI ALPHA, President, Vice-President, Treasurer, Rush Chairman; Dean's List, Pi Gamma Mu, Who's Who in American Colleges, Oslo Scholarship Recipient, O. D. K.; Student Council, President, Pelican Chairman; Inter-Fraternity Council; Welcoming Committee, "R" Club; Varsity Crew; Intramural Football, Baseball, Basketball.

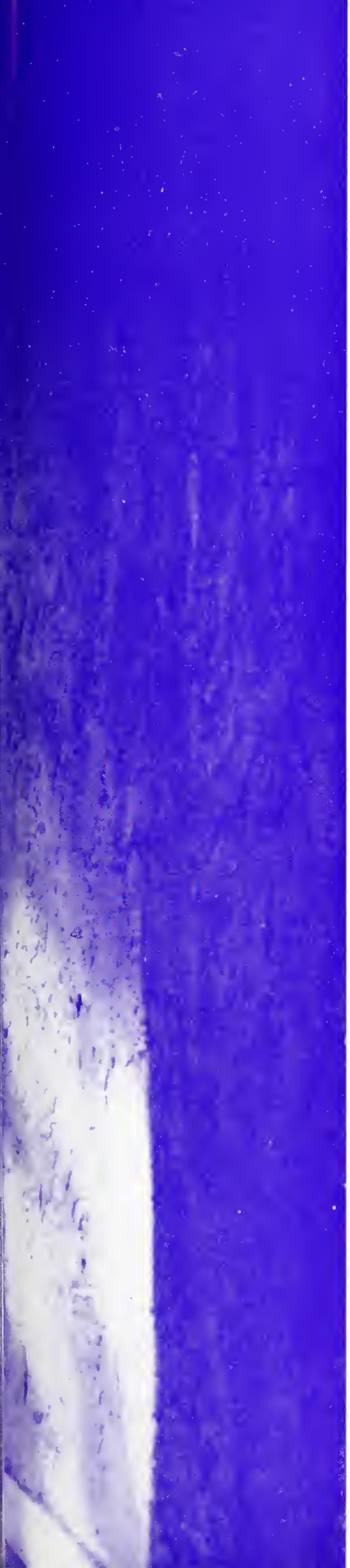

THE DESERTED LOGGIA—LONELY AND STRANGE IN ITS EMPTINESS

STUDENT DIRECTORY

A

ABBOTT, LORRAINE — 1340 Juliet Drive, Toledo, Ohio.
ABLE, SYDNEY — 4531 Warren St., N.W., Washington 16, D.C.
ADAM, JOHN — 111 N. Summerlin, Orlando, Fla.
ABENDROTH, JOAN — 961 Via Lugano, Winter Park, Fla.
ADAMS, FRANCIS FISKE, JR. — Beach Road, Hobe Sound, Fla.
ADAMS, JUDY — 1116 South Anthony Blvd., Ft. Wayne, Ind.
AGUERO, ELINA — Villigas 109, Havana, Cuba.
ALBENBERG, ANNE — 2710 East Sixth Street, Duluth, Minn.
ALDERMAN, CHARLOTTE R. — 1408 E. Concord Ave., Orlando, Fla.
ALEXANDER, ANITA — 113 Witherspoon Rd., Baltimore 12, Md.
ALLEN, CAROL LEE — 4021 Gillon, Dallas, Texas.
ALLEN, DONALD — 1411 Buckinghom Road, Winter Park, Fla.
ALLEN, WILLIAM — 1935 McGlure, Waycross, Ga.
ALMONTE, PETER ANGELO — 235 Oaklawn Ave., Cranston, R.I.
ANDERSON, ANDREA THERESA — 141 Brazilian Ave., Palm Beach, Fla.
ANDERSON, CHARLES HARRY — 218 Strathy Lane, Winter Park, Fla.
ANDERSON, J. RICHARD — 2280 Killorney Drive, Winter Park, Fla.
ANDREWS, KATHERINE DUPONT — Woverly Farm, Somerset, Va.
ANTHONY, JOANNE — 67 Byme Blvd., Mobile (Spring Hill), Ala.
APPLEBY, DOROTHY — 2002 Elizabeth Street, Orlando, Fla.
ARJIBAY, ARTURO E. — P.O. Box 997, Winter Park, Fla.
ARNDT, EVELYNE — 2909 Sunglow Drive, Orlando, Fla.
ASTOR, CHARLOTTE — 114 East Comstock Ave., Winter Park, Fla.
ASTOR, WILLIAM — 114 East Comstock Ave., Winter Park, Fla.
ATWOOD, RONALD — 28 Highland Street, Gloucester, Mass.
AUFHAMMER, C. BRUCE — Holly Hill, Gibson Island, Md.

B

BAZE, JUDITH — 652 N.E. 105th St., Miomi Shores, Fla.
BAILEY, EMMETT LAWRENCE — 450 Granada Drive, Winter Park, Flo.
BALDWIN, ELIZABETH ANNE — 1213 Schindler Drive, Silver Springs, Md.
BARAM, EDWARD PAUL — 74 Carnation Street, Woosocker, R.I.
BARBER, SARAH LANIER — Ridgecrest Road, Scarborough, N.Y.
BARCLAY, SUSAN — 201 York Street, Olean, N.Y.
BARKER, RICHARD P. — 233 Third Beach Road, Newport, R.I.
BARNES, RICHARD A. — 5 Willoughby Terrace, Rockford, Ill.
BARNES, SEFTON KINGSBURY — Box 2066 Delray Beach, Fla.
BARNEY, LOIS — 341 Eden Road, Palm Beach, Fla.
BASS, ANNE CLARK — 1230 Illinois Ave., Apa. 4, Orlando, Fla.
BAUMRIND, VALERIE — 405 Harmon Park, Marion, S.C.
BAXTER, SUE — Silver Lake, Leesburgh, Fla.
BEAL, BRUCE A. — 419 Beacon Street, Chestnut Hill 67, Mass.
BEEKER, LEONA — 2008 North Daniel Street, Arlington, Va.
BEER, CAROLYN — 269 Miraflorab Drive, Palm Beach, Fla.
BEETS, JERRY M. — 2820 Woodbine Ave., Knoxville, Tenn.
BELFIELD, ANN — Gordonsville, Va.
BENEDICT, PETER B. — 100 Old Broadway, Hastings-on-Hudson, N.Y.
BENEDICT, VICTORIAL GILCHRIST — 8515 Seminole Ave., Philadelphia, Pa.
BENNETT, HARRY GENE — W. Tropic St., Titusville, Fla.
BENSON, CYNTHIA ANNE — Apartado 3249, Caracas, Venezuela.
BENT, CHARLES JOSEPH — 293 Summer Ave., Reading, Mass.
BENTLEY, WILLIAM W. — R.D. No. 2 Aquetong Rd., New Hope, Penn.
BERGER, CHARLES R. — 2043 Bright Waters Blvd., St. Petersburg, Fla.
BERLINER, JOHN F. — 1804 Underwood, Wauwatosa 13, Wis.
BERRY, ANN HARRIS — 2734 Lincoln St., Evanston, Ill.
BERRY, CLIFFORD RUDD, JR. — 1362 Richmond Rd., Winter Park, Fla.
BERRY, DAVID LEDLIE — Post Rd., Bowdoinham, Maine.
BERTASH, BARBARA ZEVILLE — Box 348 S. Ocean Blvd., Delray Beach, Fla.
BEXLEY, JAMES PHILLIPS — 246 E. Comstock, Winter Park, Fla.
BEXLEY, MABLE HEALIS — 246 E. Comstock, Winter Park, Fla.
BEZEMER, DICK — 405 Hasbrouck Ave., Kingston, N.Y.
BILBO, JOHANNA JEAN — 2327 Hillview St., Sarasota, Fla.
BISHOP, RICHARD — 103 South St., Bath, Maine.
BLOWERS, NORMAN C., JR. — 3624 Monserrate St., Coral Gables, Fla.
BOBEL, BETTY JUNE — 346 Roger Williams Ave., Rumford 16, R.I.
BOFINGER, JOHN MILLER — 958 Hanover Ave., Winter Park, Fla.
BOLDIZAR, JANE LOUISE — 19826 Scottsdale, Shaker Heights 22, Ohio.
BONATIS, JAMES — 29 North 6th St., Allentown, Pa.
BONFOEY, KATHERINE ADAMS — Box 477, Staunton, Va.
BORDERS, EDWIN EARL JR. — 223 Hopkins, Neptune Beach, Fla.
BOULWARE, JOADY — Quarters B, U.S. Naval Base, Charleston, S.C.
BOURLAND, CAROLYN FRANCES — 615 Delaney Park Drive, Orlando, Fla.
BOWMAN, HARRY G. JR. — 229 Cocoa Ave., Cocoa Beach, Fla.
BRACEWELL, KRISTEN LAVERNE — 3007 Edgewood Ave., Jacksonville, Fla.
BRADLEY, MILDRED O'LYNDA — 315 East Livingston Ave., Orlando, Fla.
BRADLEY, W. M. — Waites Landing, Falmouth Foreside, Portland, Maine
BRADY, EDWARD JAMES — 115 Christie Hill Rd., Darien, Conn.
BRAND, JOAN CAROL — Country Club Estates, Henderson, N. C.
BREEN, LAWRENCE A. JR. — 6531 Belmar Terrace, Philadelphia, Pa.
BRISTOL, MARGARET ANN — Water St., Foxboro, Mass.
BRISTOL, SUZANNE — 2029 N.E. 30th St., Ft. Lauderdale, Fla.
BROCK, JARRETT ERNEST — 237 7th St., Florence, N.J.
BROOKBANK, SARAH ANN — Route No. 1, Box 391, Asheboro, N. C.
BROOKS, PATTI JORDON — 3422 Southmont Drive, Montgomery, Ala.
BROWDER, JAMES STEVE — 227 LaFayette St., Box 719, Winter Garden, Fla.
BROWN, JAMES PAUL — 603 South Court, Crown Point, Ind.
BROWN, MELINDA STERLING — 27 Trumbull Ave., Milford, Conn.
BROWN, RONALD HAROLD — 455 Dunn St., Smyrno, Ga.
BUBB, CAROL ANN — Box 1144, Winter Garden, Flo.
BUNIM, ROBERT ERIC — 885 Park Ave., New York City, N.Y.
BURDICK, RAMPY JUDSON — 729 Eldridge St., Orlando, Fla.
BURGOYNE, WALLACE CARR — 6811 Selkirk Drive, Bethesda, Mo.
BURKE, CYNTHIA LOUISE — 55 High St., Bristol, R.I.
BURNETTE, JAMES OLIVER — 1101 W. Vassor Ave., Orlando, Fla.
BURNETTE, VALLORIE GAIL — 237 Las Ondas, Sonta Barbara, Calif.
BURT, ELLEN SYDNEY — Forrest Hills, Wheeling, W. Vo.

C

CAIN, WALTER LEE — Rt. 1, Box 340, Homestead, Fla.
CALDERON, ELIZABETH KINGBURY — W. Mountain Rd., Ridgefield, Conn.
CALDIN, LUCY ELLEN — Altamonte Ave., Altamonte Springs, Fla.
CALHOUN, BARBARA HOWELL — Keezel Apts. No. 2, Winter Park, Fla.
CALHOUN, THOMAS ORMISTON — Keezel Apts. No. 2, Winter Park, Fla.
CALICK, BARBARA — 1255 Marseille Drive, Miami Beach, Fla.
CAMERON, JUANITA — 742 East Broughton St., Bainbridge, Ga.
CARMICHAEL, MARGARET SANDRA — 35-19 76th St., Jackson Hgts., N.Y.
CARPENTER, VIRGINIA HOWE — 1017 N. Euclid, Oak Park, Ill.
CARRELL, HELEN — 4429 Belclaire, Dallas 5, Texas.
CARRINGTON, ELIZABETH E. L. — 3890 Peakland Place, Lynchburg, Va.
CASWELL, JOHN LONG, JR. — 7209 Bradley Blvd., Bethesdo 14, Md.
CHADWICK, ROGER SCOTT — Franklin Manor Apt. 10-D, Sarasota, Flo.
CHAMBERS, CHARLOTTE PATRICIA — 453 Sunset Dr., Birmingham 9, Alo.
CHAMBLISS, CLEO JANE — 500 Crosswoods Dr., Falls Church, Vo.
CHAPMAN, CAMILLE — 309 Jackson St., Brownsville, Tenn.
CHASIN, MARK ALAN — 350 Irvington Ave., Elizabeth, N.J.
CHERTOK, PAULA — 2040 S.W. 17th St., Miami, Fla.
CHRISTIE, GAIL ADAIR — 761 Southfield Rd., Birminghom, Mich.
CHRISTY, AUDREY BEVERLY — 48 Wayside Dr., Cranston, R.I.
CLAFLIN, ALAN BERYL — 1128 Park Place, Mt. Pora, Fla.
CLEMENTSON, JOHN CHARLES — 1451 Highland Rd., Winter Park, Fla.
CODY, MAURICE — 92 Cedar St., Brockville, Ontario, Canada.
COFFIE, HOWARD BOYD — Slack Rd., Athens, Tenn.
COHEN, JAMES LAWRENCE — 40 Elbridge Rd., New Britian, Conn.
COLEMAN, ALAN NELSON — 442 Henkle Circle, Winter Park, Fla.
COLUCCI, ELENA JOYCE — 2905 Wayne Dr., Wilmington, N.C.
COMER, WILLIAM EARL — 2021 West Washington St., Orlando, Fla.
CONNABLE, JOHN LEE — 708 W. South St., Kalamazoo, Mich.
COOKE, JEAN CAROL — Belmont Farms, Trappe, Md.
COOKE, WILLIAM PENDLETON — 1016 South Polm Ave., Orlondo, Flo.
CORCORAN, DALE ANN — 3037 Harbor Dr., Ft. Lauderdole, Fla.
CORNELL, VIRGINIA BONNER — 70 West 46th St., New York City, N.Y.
CORTESE, MICHAEL JOHN — 4 Candler St., Haverhill, Mass.
COSTER, MARIE CLARA — 701 Via Lugano, Winter Park, Fla.
COURINGTON, FREDRICK WILTON — Box 730, Rt. 1, Tavares, Fla.
COX, GORDON WALLACE — Old Chatham, N.Y.
CRAIG, ROBERT LEE, JR. — 913 S.E. 12th Way, Deerfield Beach, Fla.
CRECCO, MICHAEL — 1140 62nd St., Brooklyn 19, N.Y.
CRESSWELL, MARGARET FLORENCE — 285 Riverside Dr., New York, N.Y.
CROOK, CLAUDE WILLIAM — 220 Baker Ave., Hazard, Ky.
CROOK, GEORGE WILLS — 701 Jackson Blvd., Nashville, Tenn.
CROSETTO, KATHRYN F. — Box 576, Lake Seminary Circle, Maitland, Fla.
CROW, LINDA COOPER — Hopwood Crossing, Uniontown, Pa.
CSONGOR, DESIDER — 114 E. 85th St., New York 28, N.Y.
CUILLERY, FERNAND — Sierra Leona 250, Mexico City, Mexico.
CULBERTSON, MILO GENE — 14 E. Muriel Ave., Orlondo, Fla.
CUNNINGHAM, TERRY THOMAS — 6910 Seminole Dr., Orlando, Fla.
CURTI, JAMES FRANCIS, JR. — 524 Virginia Ave., Oakmont, Pa.
CURTIS, DARYL ROSEANNA — 304 Shore Rd., Douglaston, L.I., N.Y.

D

DAGGETT, ELIZABETH BREWSTER — Mt. View Drive, Lewiston, N.Y.
D'ALEMBERTE, RICHARD WELFORD — Chattahoochee, Flo.
DAVIS, HAROLD LIONEL — 2211 Yardley Rd., Yardley, Pa.
DAVIS, ISAAC FRANKLIN, JR. — North Main St., Solon, Maine.
DAVIS, JAMES GRAHAM, JR. — 148 S.E. 7th Ave., Delray Beoch, Fla.
DENKERT, JANE MARIE — 30 Walnut Court, Springfield, Ill.
DERFLINGER, ANN — 1334 Dallas Ave., Winter Park, Fla.
DETTRA, HELEN PINE — 501 West Cork St., Winchester, Va.
DE URESSTI, IMANOL "MANU" — Villa Etchepherdia-B 1 Phare-Biarritz B.P., France
DEVINCENTIS, FRANK PETER — 12 Whortleberry Lane, No. Scituate, Mass.
DIBACCO, TOMMY — 1637 Oak St., Sarasota, Fla.
DILL, WILLIAM LESLIE — 15 Erwin Park, Montclair, Essex, N.Y.
DILLARD, RODNEY JEFFERSON — 388 Hoboart Ave., Short Hills, N.J.
DIVERSI, RICHARD — 1907 Harmon Ave., Winter Park, Fla.
DOBSON, JOSEPH DAVID — 209 N. Monroe Ave., Arcadia, Flo.
DOLAN, JAMES HENRY — 325 Pleasant St., Leicester, Mass.
DOLAN, TOM — 4 Forest Drive, Bloomfield, N.J.
DOMINGUEZ, LUIS CHARLES — 201 Elbrillo Way, Palm Beoch, Fla.
DOYLE, CHARLES B. — Box 267 Old Brunswick Rd., Both 5, Maine.

DUDLEY, JAMES EDWARD 2513 Beaverbrook Place, Jacksonville, Fla.
DUNLAP, PATRICIA LEE 729 Hawthorne Lane, Geneva, Ill.
DUNN, SUE 206 8th Ave., St. Albans, W. Va.
DUNNILL, WILLIAM ARTHUR 115 South Roy Ave., Northlake, Ill.
DUPRES, MARILYN JANET 5071 Bayshore Rd., Sarasota, Fla.
DURANT, HAROLD JAMES 1433 Indiana Ave., Winter Park, Fla.

E

EARL, JUDITH ANN 250 Westchester Way, Birmingham, Mich.
EGAN, ARTHUR JOHN 2619 La Fayette Ave., Winter Park, Fla.
EGRY, CAROL LYNN 110-12 69th Ave., Forest Hills 75, N.Y.
EINHORN, RICHARD DAVID 1040 Coolidge Rd., Elizabeth, N.J.
EITELJORG, JACK MORGAN 832 Alfonso Ave., Coral Gables, Fla.
ELLWOOD, PERRY RIACH Spade Ranch, Colorado City, Texas.
ELVGREN, KAREN 8501 Midnight Pass Rd., Sarasota, Fla.
ELY, WILLIAM KELLER 1123 N.W. 3rd Ave., Delray Beach, Fla.
ENGERT, CHARLES BARTH 141 Washington St., Geneva, N.Y.
ENGLAND, MARTHA HELEN 3 Clarendon Ave., Greenville, S.C.
ENGLEHARDT, DOROTHY LEE 626 Sheridan Rd., Evanston, Ill.
ERDHEIM, CHARLES LAWRENCE 110 East End Ave., New York 28, N.Y.
EVELYN, DOROTHY ELIZABETH 28 Lake Drive, Winter Park, Fla.
EVERETTE, HORACE HENDERSON 800 Meek St., Rordyce, Ark.

F

FAIRCHILD, MARTHA BOND 905 Timber Branch Parkway, Alexandria, Va.
FAIRCHILD, MARY LOUISE 1204 Bath Ave., Ashland, Ky.
FEDOSI, ALEX LOUIS 801 Goddard Ave., Orlando, Fla.
FEHL, GEORGE GIDEON 5457 Weller Ave., Jacksonville 7, Fla.
FEISE, DOROTHY JANE 19 Shirley Rd., Narbeth, Pa.
FEKETE, ALFRED E. 4127 North Orange Blossom Trail, Orlando, Fla.
FERGUSON, FRANK WILLIAM 141 East Fawsett Rd., Winter Park, Fla.
FINGER, CLINTON DISBROW 70 Lakewood St., Potchogue, N.Y.
FINNEY, DIANE FRANCES 730 Park Ave., New York 21, N.Y.
FIRESTON, CATHERINE ANN 5525 Maggiore, Coral Gables, Fla.
FLAGG, LINDA LOUISE 705 Wyoming Ave., Wyomissing, Pa.
FLEMING, JOSEPH B., JR. 3800 Beverly Dr., Dallas, Texas
FLEMING, ROBERT WOODROW Route 2, Canton, N.C.
FLORY, EDWARD ALBERT 8 S. Main St., Winchester, N.H.
FOLTZ, MARY JANE 2618 Harlem Blvd., Rockford, Ill.
FORTIER, CAROL MADELINE 624 Fluvia Ave., Coral Gables 34, Fla.
FOSTER, RIDGLEY MANNING 215 El Bravo Way, Palm Beach, Fla.
FRANCISCO, HUGH DONALD, JR. 1608 Morningside Dr., Orlando, Fla.
FOY, JANE 1107 Woodland Dr., Dothan, Ala.
FRASER, RICHARD ALBERT 25 East Miller Ave., Orlando, Fla.
FRAZIER, GERALD DIXON Route 1, Newton, N.C.
FREEMAN, JERRY COLLINS 2800 S. Lincoln Ave., Springfield, Ill.
FRICK, SABRA MARIA 520 W. Miller Ave., Orlando, Fla.
FRUTCHEY, MARK PETER Box 1028, Winter Park, Fla.
FULENWIDER, MARY COLEMAN 255 El Puebla Way, Palm Beach, Fla.

G

GABBARD, GARY RICHARD 412 Newland St., Hazard, Ky.
GAINES, FLORA 710 S. Thornton Ave., Dalton, Ga.
GALANTE, PHILIP ANTHONY 1841 Biscayne Dr., Winter Park, Fla.
GANOZA, MARIA CLELIA 1667 North Park Ave., Winter Park, Fla.
GARDNER, KATHERINE ANN 7527 17th St., N.W., Washington 12, D.C.
GAUDETTE, JOHN PAUL 15 Locust St., Westbrook, Maine
GAVIN, JOHN DOON 35 Roseland Terrace, Longmeadow, Mass.
GERARD, PETER MICHAEL Risco 296, Mexico 20, D.F. Mexico
GINADER, ELEANOR JEAN 243 W. 38th St., Erie 4, Pa.
GLASS, HARRY ROLAND 58 Willet St., Bloomfield, N.J.
GLAVIN, JOHN DAVID, JR. 188 Acton St., Watertown 72, Mass.
GLYMPH, THOMAS WALTON 1008 East Wakefield Dr., Alexandria, Va.
GOLDFARB, GARRY E. 19 West Central Ave., Onset, Mass.
GOLDSTEIN, JAMES T. 1225 Ash St., Winnetka, Ill.
GOLDSTONE, SHIRLEY HARRIET 74 Chestnut St., East Orange, N.J.
GOODALL, MARY STEVENSON 871 Eldorado, Winnetka, Ill.
GOODIER, MARY 201 Harrison Ave., Belle Air Beach, Fla.
GOODMAN, ELIZABETH S. Box 467, Lewisburg, W. Va.
GOODNOW, JANE LOCKE 6354 Bahama Shore Dr., St. Petersburg, Fla.
GOSS, ALBERT CLARKE 4846 Thomas Ave. S., Minneapolis 10, Minn.
GRAEF, H. TANYA-VIRGINIA 1904 S. Peninsula Dr., Daytona Beach, Fla.
GRAHAM, BARBARA JEAN 1742 Kings Wood Dr., Augusta, Ga.
GRAVES, ELIZABETH LEE 4610 North Boulevard, Tampa 3, Fla.
GRAY, EDWARD GEORGE, JR. 345 Stephens St., Bellelle 9, N.J.
GREEN, BOBBY LEE 1523 Indiana Ave., Orlando, Fla.
GREENE, ROY W., JR. 242 Chase Ave., Winter Park, Fla.
GREENE, VALERIE L. 430 Cook Hill Rd., Cheshire, Conn.
GRIFFITH, EVAN BRANDING 2652 Iowa Ave., Granite City, Ill.
GRIFFITH, ROBERT GRANT 1035 LaFayette St., Elizabeth 4, N.J.
GRIGSBY, GLORIA ANNA 901 N.W. 37th St., Oklahoma City, Okla.
GRIMES, ARIEL GORDON 1425 Stocktan Rd., Meadowbrook, Pa.

H

HAGAN, JUDY ANN 2902 Inland Dr., Middletown, Ohio
HALDEMAN, JANICE HAMILTON 446 Ollie Ave., Winter Park, Fla.
HALL, JAMES LATHAM R.F.D. 1, Cedarburg, Wis.
HALLBAUER, ROSALIE CARLOTTA 22 Star Island, Miami Beach, Fla.
HALLSTEIN, WALTER PHILLIP P.O. Box 604, Hudson, Ohio
HALPERIN, BETH 2518 Weber Ave., Orlando, Fla.
HARAKA, JOSEPH S. 2224 15th Ave. W., Bradentan, Fla.
HANSON, LOUISE 2394 S. Rio Grande Ave., Orlando, Fla.
HANSBERRY, LEO FRANCIS, JR. Box 77, Summerville, S.C.
HAMMOND, KATHERINE 448 Seymour Ave., Winter Park, Fla.
HAMLIN, VALERIE LEE 37 Lakeside Dr., Larchmont, N.Y.
HARDING, NANCY JANE 1248 Eldermere Rd., Lexington, Ky.
HARKNESS, JOHN EDWARD 16230 Negaunee, Detroit 40, Mich.
HARPER, GRAHAM B., JR. Summer St., Yarmouthport, Cape Cod, Mass.
HARRIS, SUSAN B. 8227 Delmar Blvd., St. Louis, Mo.
HARRISON, ROBERT WILLIAM 115 Brewer St., Fayetteville, N.C.
HARTMAN, ROBERT 2330 Forrest Rd., Winter Park, Fla.
HARVEY, LUCILLE Peckland Rd., Greenwich, Conn.
HASKELL, NANCY A. 22 Craigie St., Cambridge, Mass.
HASS, BARBARA 15903 Rosemont Rd., Detroit, Mich.
HAUBENESTEL, HALLIE JANE 1705 Tanglewood Lane, Winter Park, Fla.
HAUPT, MIMI 2321 Randall Rd., Winter Park, Fla.
HAZARD, REBECA JANE 10 Petersan Place, Wilmington, Ohio
HEADLEY, HAL PRICE, JR. Harradsburg Rd., Lexington, Ky.
HEALIS, FRANK GILBERT 326 Summit Ave., Jenkintown, Pa.
HEKMA, BOOTIE 22 Orchard Place, Bronxville 8, N.Y.
HELIER, PATRICIA P. H. Montauk Highway, Easthampton, L.I., N.Y.
HENRIKSEN, JOHN BOYD, JR. 71 Riverside Dr., Ormond Beach, Fla.
HERBLIN, BILL 1720 Adams Dr., Box 428, Maitland, Fla.
HEWITSON, DAVID 24 Lee Ave., Trenton 8, N.J.
HIATT, SHELBY 212 W. Washington, Winchester, Ind.
HICKEY, FRANCIS JOHN 4369 Lorraine St., Baton Rouge, La.
HILL, JUDITH MAHAN Banksville Rd., Armonk, N.Y.
HILL, NANCY 1 Gracie Terr., New York 28, N.Y.
HILLS, SARA 48 Dana St., Amherst, Mass.
HIRSCH, JOHN ARTHUR 22 Palmer Ave., W. Long Branch, N.J.
HIRSHON, WENDY 301 86th St., Miami Beach, Fla.
HISCOX, RUTH ESTELLE 164 Beach St., Westerly, R.I.
HITNER, LARRY MIKE 2608 Bryant Circle, Tampa, Fla.
HLADIK, GAIL ELIZABETH 910 N. Stone, LaGrange Park, Ill.
HOADLEY, PETER H. Englewood Beach, Fla.
HOFFMAN, JUDY 295 Queens Ct., West Palm Beach, Fla.
HOLMAN, RICHARD 7825 Sanderling Rd., Siesta Key, Sarasota, Fla.
HOLMES, JOHN 2704 Schriver Dr., Ft. Myres, Fla.
HORTON, GARDNER STONE 319 S. Jackson, Athens, Tenn.
HOSKINS, LLOYD 115 Briarwood St., Lynchburg, Va.
HOSMAN, JANE DEE 2517 N.E. 22nd St., Ft. Lauderdale, Fla.
HOWARD, JUDY 911 Seminole Dr., Winter Park, Fla.
HOYT, LARRY Laurel Hill Rd., Brookfield, Conn.
HUMPHREY, BOB 1514 E. Livingston, Orlando, Fla.
HUNT, SALLY P.O. Box 487, Clermont, Fla.
HUNT, SARA KAY Box 155, Cass City, Mich.

I

ILLGES, JUDITH PARKER 2406 Hilton Ave., Columbus, Ga.
INGMANSON, DALE EUGENE 46 Jackson Rd., Hamden 14, Conn.

J

JACOBS, ELIZABETH ANN 115-10 Curzon Rd., Kew Gardens 15, N.Y.
JANZ, CHRISTINE ELIZABETH 6115 5th Ave. N., St. Petersburg, Fla.
JARMAN, JOAN FRANCES 2670 Stuart Dr., Durham, N.C.
JENKINS, MEREDITH Monte Sano, Swainsboro, Ga.
JENNINGS, GILMORE Rt. 6, Box 516, Bessemer, Ala.
JERANE, LEE 2550 Temple Dr., Winter Park, Fla.
JOHNSEN, KRISTINE INGER Kirkeveien 75, Oslo, Norway
JOHNSON, ALFRED HARRY 9 Hara St., Worcester, Mass.
JOHNSON, PATTY Box 1947, Leon Ave., Vero Beach, Fla.
JOHNSTON, JIM 800 58th St., Altoona, Pa.
JONES, BARBARA ANN 1040 W. 54th St., Kansas City, Mo.
JORDON, GAYLE 406 Highland Ave., Cuthbert, Ga.
JORDAN, JOHN H. Slocum, R.I.

K

KAELBER, LYNN 4032 Red Rock Lane, Sarasota, Fla.
KANE, STEPHEN 115 Central Park West, New York, N.Y.
KARSLAKE, WILLIAM 128 Robsart Rd., Kenilworth, Ill.
KAYE, RICHARD 211 Holt Ave., Winter Park, Fla.
KEENE, WARREN HARPER 124 Forest Park Dr., Palatka, Fla.
KEIN, GERALD FRANCIS 504 Twin Oak Rd., Union, N.J.
KELLER, ELIZABETH 114 Wyomissing Blvd., Wyomissing, Pa.
KENYON, CHRISSIE 203 Atlantic Circle, Savannah, Ga.
KERTESS, HANS WILLIAM 161 Washington Ave., Ardsley-on-Hudson, N.Y.
KIMBALL, PETE Bertha Place, Irvington-on-Hudson, N.Y.
KING, CHERRY 6619 E. Mockingbird, Dallas, Texas
KINTZING, WILLIAM FENTON 395 Union Ave., Belleville 9, N.J.
KIPP, BOB 713 Anderson St., Orlando, Fla.
KLEIN, ROSLYN HELEN 611 West 18th St., Pueblo, Colo.
KOEPKE, MARILYN MAE Box 136, Fountain, Flo.
KROMASH, ROBERT JOSEPH 19 Alderwood Rd., Newton Center, Mass.
KROSCHWITZ, JANE ANN 1628 Bayshore Blvd., Dunedin, Fla.

L

LABORDE, BLANCA R. 56 Ave. Juan Colon Padilla, Arecibo, P.R.
LADAKOS, JOHN D. 14 Highland Ave., Old Orchard Beach, Maine
LADD, CORNELIA 136 Locust St., Garden City, N.Y.
LADD, LARRY 225 Janice Ave., Orlando, Fla.
LANE, GARY WILLIS Rt. 3, Box 609, Orlando, Fla.
LANE, NADI 6230 Third St. S., St. Pete, Fla.
LANGER, EUGENE 3211 Harrison, Orlando, Fla.
LANGFORD, HERMAN 1845 Oak Lane, Orlando, Fla.
LARUE, ROBERT GEORGE P.O. Box 51, Maitland, Fla.
LATIMER, SUZANNE M. DIGRE Box 196, Orla Vista, Fla.
LAURENT, DANNY 1353 Bryn Mawr Ave., Orlando, Fla.
LAVALLE, LARRY 45 Lenox Rd., Brooklyn, N.Y.

LAVATY, JEFF ANTON — Twin Oaks Lane, Westport, Conn.
LAWLER, SANDRA FOGARTY — 219 W. Park Ave., Winter Park, Fla.
LAZZARA, ROSALIE — 902 Louisiana Ave., Tampa, Fla.
LEARNED, RALPH — 4 Elm Ave., Norwich, Conn.
LEAVITT, MARTHA — 605 Great Plain Ave., Needham 42, Mass.
LEBOLO, EMILIO — 51-B 76-137, Barranquilla, Colombia, S.A.
LEE, IRENE MAE — 1903 Olympia, Houston 19, Texas
LEFFINGWELL, JOHN — Druid Hills, Maitland, Fla.
LEHMKUHL, ADAIRE DAVIDSON — 2 Chestnut St., Cooperstown, N.Y.
LEIMBACH, PARKER JENKINS — 104 Warrenton Rd., Baltimore 10, Md.
LEIMBACHER, LAURA — 400 Cornelia St., Joliet, Ill.
LERNER, BOB — 5825 Tanglewood Dr., Bethesda, Md.
LEROY, MARGOT — 301 Oxford Rd., Franklin, Ohio
LEU, FRANK R. — Banks Royal Apts., E. Lyman Ave., Winter Park, Fla.
LEU, MARILYN — Banks Royal Apts., E. Lyman Ave., Winter Park, Fla.
LEVIN, JUSTINE ANN — 143-37 Sanford Ave., Flushing 55, N.Y.
LEWIS, SUZANNE — 9747 Audubon Place, Dallas 20, Texas
LINDGREN, CAROL — 531 Calvin Park Blvd., Rockford, Ill.
LLOYD, H. LUCAS — 2315 Surrey Lane, Falls Church, Va.
LOGAN, CARLA SANDY — 1813 Brand Ave., Keokuk, Iowa
LOHMAN, KARL — 326 Illinois Ave., Dayton 10, Ohio
LONGBOTTOM, BRUCE — Seminole Trailer Park, Box 488, Maitland, Fla.
LONGO, NICHOLAS RICHARD — 183 Thompson St., New York, N.Y.
LONGSHORE, NELLE SNOW — 1225 Christine Ave., Anniston, Ala.
LOOBY, JOHN HENRY — 125 West Ave., Darien, Conn.
LORENZEN, BOB — 2350 Randall Rd., Winter Park, Fla.
LOTT, ELMER — 25 East 64th St., Savannah, Ga.
LUBETKIN, PHIL — 115 Central Park West, New York 23, N.Y.
LUKINS, BETTY SUE — 1029 Alta Vista, Louisville, Ky.
LUND, DEANNA — 726 North Atlantic, Daytona Beach, Fla.
LUNDSBERG, JUNE MARIE — 1411 W. Clarendon, Phoenix, Ariz.
LUPA, JOHN ILLIOTT — 2607 Collidge Ave., Orlando, Fla.
LYDEN, JAMES PATRICK — 1911 Englewood Rd., Winter Park, Fla.
LYNCH, FRANK C. — 50 Hampshire Rd., Bronxville, N.Y.
LYNN, JAMES ELLISON — 28597 Larain Rd., North Olmsted, Ohio

Mc

MacCUSPIE, ROBERT WINSLOW — 10 Larch Rd., Waban 68, Mass.
MacDONALD, JOHN PRENTISS — 1430 Point Crisp Rd., Sarasota, Fla.
MacKECHNIE, JOHN PETER — 110 Bellevue Ave., Summit, N.J.
MacLELLAND, JOAN — 321 East 43rd St., New York 17, N.Y.
MacLEOD, ALLAN — 125 Interlachen Ave., Winter Park, Fla.
MacLEOD, WILLIAM READ — 130 Hawthorn St., New Bedford, Mass.
MacSWAN, JESSICA — Main St., West Barnstable, Mass.

M

MaGIRL, JAMIE LYMAN — 1119 East Monroe St., Bloomington, Ill.
MANDEL, STEPHEN DAVID — 3142 Naela Dr., Honolulu, Hawaii
MANDERSON, WILLIAM MABREY — 335 Duke Rd., Chamblee, Ga.
MANION, MIRIAM SUE — 140 East Hartsdale Ave., Hartsdale, N.Y.
MANN, KATHERINE MEETZE — 810 West Wesley Rd., N.W., Atlanta, Ga.
MANSFIELD, GWENDOLYN ELAINE — 124 N.W. 60th St., Miami, Fla.
MANSFIELD, RICHARD HUNTINGTON — 38 Tompkins Rd., Scarsdale, N.Y.
MARKHAM, MARTHA SHARON — 215 S. First St., Lake City, Fla.
MARKSON, JANET CAROL — 3820 S.W. 9th Ct., Ft. Lauderdale, Fla.
MARLING, MARY ROBERTA — 614 Forrwell Dr., Madison 4, Wis.
MARR, SUSAN KAY — 2680 S. Downing, Englewood, Colo.
MARTIN, JUDITH ANN — 53 Arlington St., Lynn Mass.
MARTINDALE, MARTIN LEE — R.R. 1, Vincennes, Ind.
MASON, WILLIAM LAWRENCE, JR. — 11 Band Ave., Lavallette, N.J.
MASTERSON, JILL FRANCES — Hillbrook Estate, Chagrin Falls, Ohio
MATSON, MARCIA — 345 Pacific Rd., Key Biscayne, Miami, Fla.
MAUTNER, JESSE J., JR. — Knollwood Rd., Elmsford, N.Y.
McCLUNG, ROSE MARIE — 869 N.W. 1st Ave., Homestead, Fla.
McCORQUODALE, G. — 3660 Royal Palm Ave., Coconut Grove, Miami, Fla.
McCURDY, ROBERT CLARK — 4703 Azalea Way S., St. Petersburg, Fla.
McDERMOTT, CHARLES JAMES — Hardscrabble Rd., Bernardsville, N.J.
McDONALD, DIANE VIRGINIA — 499 Wyndham Rd., Teaneck, N.J.
McEWAN, BRUCE — 407 Peachtree Rd., Orlando, Fla.
McGLOHN, ROBIN — 1538 Saragossa, Coral Gables, Fla.
McHANEY, VIRGINIA OWEN — 2114 N. Palm, Little Rock, Ark.
McILWAIN, WILLIAM STOVER — P.O. Box 362, Cantonment, Fla.
McKEE, JAMES CORBETT — 1449 Chichester Ave., Orlando, Fla.
McKEEVER, MARY A. — Woodlawn Manor, R.F.D. 1, Sandy Springs, Md.
McLACHLAN, DONALD K. — 307 Brightwaters Blvd., St. Petersburg, Fla.
McLAUGHLIN, ROBERT ART — 57 Clearfield, Wethersfield, Conn.
McSWEENEY, CORAL L. — 204 Green Castle Ave., Temple Terr., Tampa, Fla.
MEAD, BARBARA JEAN — 1835 Alta Vista, Sarasota, Fla.
MELLEN, ROBERT GREGORY — 353 W. Fairbanks, Winter Park, Fla.
MENDELL, NATHANIEL MORSE — 178 Ward Dr., Winter Park, Fla.
MENSING, PENELOPE ANN — 206 Detmar Dr., Winter Park, Fla.
MERRITTS, CLAYTON ROBERT — 1924 Summerfield Rd., Winter Park, Fla.
MERTZ, RICHARD JAMES — 259 Orange Terr. Dr., Winter Park, Fla.
MERZ, RICHARD GRIFFITH — 380 Clinton Ave., Westport, Conn.
METTE, JOHN CHARLES — 2614 Harrison St., Orlando, Fla.
MILBURN, JANICE LUCK — 215 North Ave., Warwick, Va.
MILLER, JEFFORDS DONALSON — 15 Park St., Kissimmee, Fla.
MILLER, JOSEPH FRED — 705 Maplewood Dr., Hamilton, Ohio
MILLER, SANDRA GAIL — 1208 East Goodrich Lane, Milwaukee, Wis.
MILLER, THOMAS HENRY — 331 Hollow Tree Rd., Darien, Conn.
MILLICAN, JOHN CAMPBELL — 417 Emmett, Polatka, Fla.
MILLIKAN, BEVERLY RUTH — 639 Middle River Dr., Ft. Lauderdale, Fla.
MINER, BENJAMIN F. — 2627 E. Central Ave., Orlando, Fla.
MINTZ, LOWELL ALBERT — 820 Hillcrest Ave., Orlando, Fla.
MITCHELL, HUGH POWERS — 130 Winthrop Pl., Englewood, N.J.
MITCHELL, JACQUES A. — Hordscrabble Rd., Chappaqua, N.Y.
MITCHELL, MARION OLYNDA — Box 302, Windermere, Fla.
MITCHELL, SARAH ANN — Phoenix Towers, Apt. 9-C, Phoenix, Ariz.
MOFFATT, M. J. — 702 Calle 6 esq. 7, Alturas de Miramar, Havana, Cuba
MONTGOMERY, DALE EUGENE — 2075 Browning St., Sarasota, Fla.
MOODY, KATHERINE HIATT — 404 Lakeview Ave., Orlando, Fla.
MOORE, BARBARA CUTLER — 1318 34th St., N.W., Washington, D.C.
MOORE, ELIZABETH JANE — 24 Ribera St., St. Augustine, Fla.
MORAD, JOANNE MARY — 1901 N. Surf Rd., Hollywood Beach, Fla.
MORESS, STANLEY HARRISON — 15 San Rafael Dr., Rochester 18, N.Y.
MORGANTHALER, SUSAN ANN — 908 Maxine Dr., Ft. Wayne, Ind.
MORLEY, CHARLES WELLS — 2917 N. 17th Ave., Phoenix, Ariz.
MORRIS, DALE A. — Club Campestre De Mexico, Casa-K, Mexico 21, D.F.
MORRISON, DAVID EUGENE — 814 Parkview Ave., Rockford, Ill.
MOULTON, WILLIAM CARALINE — 26 Brentwoor, St. Louis 5, Mo.
MUDD, MARY ANN — 860 Colonial Court, Birmingham, Mich.
MUIR, CAROL ANN — 2800 Clearview Dr., Normandy 21, Mo.
MUIRHEAD, ROBERT KERSHAW — 34 Chatham Rd., Kensington, Conn.
MULAC, JOAN DALENE — North York Rd., Hinsdale, Ill.
MULLAN, LAWRENCE ANTHONY — 808 East Livingston, Orlando, Fla.
MULLIN, MARJORIE P. — 1012 E. Harwood, Orlando, Fla.
MURPHY, JOANNE ALICE — 1634 Brookline Blvd., Pittsburgh, Pa.
MURRAY, EDWARD ARNOLD — 728 Rosemary Rd., Lake Forest, Ill.
MURRAY, MARGUERITE E. — 810 Bollenger Hwy. Apt. 18, Flint, Mich.
MURRAY, SUSAN LEE — 728 Rosemary Rd., Lake Forest, Ill.
MUSSELWHITE, GLADYS C. — 208 N. Summerlin St., Orlando, Fla.
MUVDI, ROBERTO — Apartada Aerea 912, Barranquilla, Columbia, S.A.
MYERS, MARJORIE ANN — 27 South East 4th Ave., Gainesville, Fla.

N

NABERS, BEVELLE COMER — 6320 Bahama Shores Dr., St. Petersburg, Fla.
NEIER, NANCY ALICE — 524 Woodlawn, Glencoe, Ill.
NELSON, ANNE THATCHER — Treasure Hill, Box 210, Longwood, Fla.
NEVERGALL, MELVIN E. — Box 1176, Venetian Isles, Boynton Beach, Fla.
NORDBERG, KAREN JOLENE — Cove View Ave., Riverside, Conn.
NORDLINGER, T. LEE — 3539 Chesapeake St., N.W., Washington 8, D.C.
NOYES, PETER WONSER — 9520 W. Stanhope Rd., Kensington, Md.
NYSTROM, NANCY ANN — 9020 Old Georgetown Rd., Bethesda, Md.

O

O'BOLGER, SUSAN E. — 2828 W. Fairbanks Ave., Winter Park, Fla.
O'BRIEN, JOAN KATHLEEN — 200 Lawrence Ave. E., Toronto, Canada
O'BRIEN, JUDITH MARY — 136 Cunningham St., Springfield 9, Mass.
O'BRIEN, PETER BOLES — 219 Oak Ridge Ave., Summit, N.J.
OCHOA, JOSE A. — 23 Ahuehuetes, Mexico 20, D.F., Mexico
OEHNE, FORD EIAM — 323 S. Orange Ave., Sarasota, Fla.
OETJEN, LEROY HENRY, JR. — P.O. Box 66, Leesburg, Fla.
OGILVIE, GWYNVA FRANCIE — 574 Orchard Lane, Winnetka, Ill.
OLIVER, ROBERTH TEEL — 3704 Porter St., N.W., Washington, D.C.
O'LOUGHLIN, RICHARD P. T. — 42 Crest Dr., S. Orange, N.J.
OLSON, SALLY ANN — 1127 Forest Ave., River Forest, Ill.
ONOFRYTON, KAY LOUISE — 101 Hollie Court, Maitland, Fla.
OSTERGREN, R. S. — 123 Grosvenor St., Douglaston, Long Island, N.Y.
OSTRANDER, DANIEL KENNETH — 1250 Penna Ave., Winter Park, Fla.
OWEN, ELIOT — 60 Adams Point Rd., Barrington, R.I.

P

PACE, BILLY JAMES — 10 Lewis St., Canton, N.C.
PACKARD, MARICA ELLEN — 3 Water Lane, Plandome, N.Y.
PAGE, JAMES ROLLIN — 2264 Fairbanks Ave., Winter Park, Fla.
PAIVA, RONALD LEWIS — 80 Plain St., Braintree, Mass.
PALMER, LOUISE JEANNE — 2515 N. Indian River Dr., Ft. Pierce, Fla.
PARSON, GAIL CISNEY — 839 Catalonia Ave., Coral Gables, Fla.
PATTON, ANN ELIZABETH — 221 N. Ivanhoe Blvd., Orlando, Fla.
PAUL, HEATHER — 1233 Ardsley Rd., Jacksonville, Fla.
PAZOLT, JUDITH ANN — 6242 6th Ave. N., St. Petersburg, Fla.
PEABODY, MAURICE CHACE — Gastan Rd., Marristown, N.J.
PENDERGAST, GENEVIEVE ANN — 302 Orchard Way, Wayne, Pa.
PERSONS, TODD BURKE — 1315 Weber Ave., Orlando, Fla.
PERZIA, ANTOINETTE KATHLEEN — 82 La Doga Ave., Tampa, Fla.
PETERS, DIANE MARY — 409 Lake Ave., Birchwood, White Bear Lake, Minn.
PETERS, SYLVIA JEANETTE — 340 Niblic Ave., Orlando, Fla.
PFANNER, NANCY LOUISE — 1735 Burbank Dr., Dayton 6, Ohio
PFLUG, CAROL ANN — 91 Chatham Place, W. Hempstead, N.Y.
PFLUG, JOSEPH LYNNE — 408 E. New England Ave., Winter Park, Fla.
PHILIPSON, DOROTHY ANNE — 1440 E. Ewing Ave., S. Bend, Ind.
PICKARD, WILLIAM HOKE — 2015 Linda St., Orlando, Fla.
PIERCE, CHARLES GILBERT — Box 171, Clermont, Fla.
PLUMMER, ROBERT ADAMS — 33 Wildrose Ave., S. Portland, Maine
POLAN, CHARLES EDWIN — 2 Prospect Dr., Huntington, W. Va.
POLAND, SONDRA J. — 1742 Walker Ave., Winter Park, Fla.
PONTIOUS, ANN LORRAINE — Oakbrook Rd., Hinsdale, Ill.
PORA, ANUN — 646 Ladya, Dhonburi, Bangkok, Thailand
PRATT, ROBERT HYDE — 996 Mayfield Ave., Winter Park, Fla.
PRIESTER, LESLIE LEE — 2501 39th St., Meridian, Miss.
PROBASCO, CHARLOTTE WELCH — 2314 Clinton Place, Rackford, Ill.
PROVO, WADE — 935 12th St. North, St. Petersburg, Fla.

R

RADEKIN, LINDA LEE — 833 Pinedale Ave., Orlando, Fla.
RAGSDALE, ANN ST. CLAIR — 4601 Hyacinth Say S., St. Petersburg, Fla.
RAMSDELL, MATEILEEN LARKIN — 2525 Temple Dr., Winter Park, Fla.
RAMSEY, WELLINGTON — 40 Barbara Rd., Bristol, Conn.
RANDOLPH, RICHARD FITZ — R.F.D. 1, Largo, Fla.
RANSOM, PRISCILLA LUNZ — 503 Old Trail Rd., Daytona Beach, Fla.
RATRIE, TURNER RUST, JR. — 433 E. New England, Winter Park, Fla.

RAUCH, ROBERT FRANCIS — Rt. 3, Newark, Ohio
REED, SARA SANFORD — 1319 Hilltop Rd., Charlottesville, Va.
REESE, JOHN BENTON — R.R. 2, Napoleon, Ohio
REYNOLDS, RICHARD R. — 5511 Carey State Rd., Richmond 26, Va.
RHOADS, KATHLEENE HONORE — 4224 Grand Ave., Western Springs, Ill.
RHOTEN, LESTA JEAN — 2737 Sherwood Rd., Columbus 9, Ohio
RIAL, PAMELA MOLLY — 48 Capen Blvd., Buffalo 14, N.Y.
RICE, KENNETH PHILIP — East Boothbay, Maine
RICHARD, DENNIS EUGENE — 719 Wenana St., Ocala, Fla.
RICHARDSON, JEFFERY H. — 7 Willeta Lane, Plandome, L.I., N.Y.
RIGG, JEAN FRANCES — 110 Lake Sue Ave., Winter Park, Fla.
RILEY, PAULA ANN — Lower Springbara Rd., Franklin, Ohio
ROBBINS, LEON J. — Bax 772, Boynton Beach, Fla.
ROBBINS, RICHARD MANLY — Sunbury Rd., Danville, Pa.
ROBERTS, EUGENE JEFFERSON — 42 Third St., Atlantic Beach, Fla.
ROBINSON, ANNIE ELIZABETH — 4651 Tdmandson, Dallas 5, Texas
ROBINSON, DUDLEY B. — 101 Ruffner Ave., Charlestan 1, W. Va.
ROE, PETER AUSTIN — 2341 N.E. 28th Ct., Pompana Beach, Fla.
ROGERS, NANCY ELAINE — 737 Weldon St., Latrabe, Pa.
ROMANO, FRANCES DRUSA — 828 N. Lakside Dr., Lake Worth, Fla.
ROSS, ROBERT ELWOOD, JR. — 2110 Jefferson St., Springfield, Ohio
ROW, CORDELIA — 224 Bal Bay Dr., Bal Harbour, Miami Beach, Fla.
ROY, MOLLIE FREDERICK — 7826 Chelsea St., Ruxtan 4, Md.
RUELLE, SUZANNE — 1341 College Paint, Winter Park, Fla.
RUGGLES, JACK LYLE — 2135 Northridge Dr., Springfield, Ohia

S

SALTER, CELIA META — 362 S. Las Palmas Ave., Las Angeles 5, Calif.
SALVATORE, ANGELO ANTHONY — 14 Bickfard St., Simsbury, Conn.
SAYLER, DON ADDISON — 424 Kentucky Ave., St. Cloud, Fla.
SANDERS, SUSAN LYNNE — 26 N. Main St., Peru, N.Y.
SANDERSON, S. R. — Hotel Zeebad, Banaire, Netherlands, Antilles
SATTERFIELD, BARBARA ANN — Rt. 1, McFarland, Wis.
SCHAEFER, WILLIAM M. — 1016 Old White Plains Rd., Mamaraneck, N.Y.
SCHERMER, ROBERT JOSEPH — 75 Fairview Ave., New York 40, N.Y.
SCHLICHENMAIER, CAROL CECILE — 601 Clayton St., Orlanda, Fla.
SCHNELL, ROBERT ERNEST — 701 Pascack Rd., Westwood, N.J.
SCHOENER, W. — Old Wyomissing Rd., The Spring House, Wyomissing, Pa.
SCHOU, JULIA — 58 Plymouth St., Montclair, N.J.
SCHUDER, ROBERT F. — 5484 Alexandersville Rd., Daytan 9, Ohia
SCHWARTZ, RUTH JAMES — 2934 Narthwood Blvd., Orlando, Fla.
SCOTT, PHILLIP RANDALL — 2112 Caurt St., Pueblo, Cola.
SCRIBNER, SUSAN ANN — 93 Westmont, W. Hartford, Conn.
SCRIVENER, DIANE E. — 3422 36th St., N.W., Washington 16, D.C.
SCUDDER, CHARLES ALEXANDER — 920 Baxter St., Athens, Ga.
SEABROOK, ROGER MACK — 221-A E. Welbourne, Winter Park, Fla.
SERUMGARD, MARY KAREN — 2645 S. Humboldt, Minneapolis, Minn.
SEXTON, EUGENE AUSTIN — Bax 131, Longwood, Fla.
SHALLENBERGER, RUTH CHRISTINE — Madoc, Ind.
SHARP, DOLORES ANN — 674 Chapman, Edwardsville, Ill.
SHAW, BEN DENNY — Rt. 3, Dixan, Ill.
SHOEMAKER, JILL — Minches Lane, R.D. 1, Bridgeton, N.J.
SIEBER, SHIRLEY EVA — 19801 Edgecliff Dr., Euclid 19, Ohio
SIMONS, MAURI P. — Apartado Aereo 4168 Puerto, La Cruz Venezuela, S.A.
SIMPSON, MARGARET ELIZABETH — Whitehall Rd., Rt. 4, Athens, Ga.
SITTON, CAROL ANN — 3425 Crescent St., Lang Island City 6, N.Y.
SLADKUS, LESLIE MURRAY — 186 Keats Ave., Elizabeth, N.J.
SMATHERS, SALLY LOU — 932 Maltby, Orlanda, Fla.
SMATHERS, SAM TERENCE — Rt. 2, Bax 136, Orlando, Fla.
SMITH, ALLAN MURRAY — 1941 Bates Ave., Springfield, Ill.
SMITH, ANN MILLER — 210 Brightwaters Blvd., St. Petersburg, Fla.
SMITH, DANIEL AARON — 2900 1st St. N., St. Petersburg, Fla.
SMITH, JULIE ANNA — 1740 Oak Dr., Birmingham, Mich.
SMITH, K. CECILIA — 219 E. Vanderbilt Ave., Orlando, Fla.
SMITH, RICHARD LEE — 4530 Henderson Blvd., Tampa 9, Fla.
SMITH, SUSAN MORRISON — Rt. 1, Bax 181, McLean, Va.
SMITH, WILLIAM WESTON — Rt. 1, Bax 301-B, Orlando, Fla.
SNITE, MICHAEL BUTLER — 1200 Hill Rd., Winnetka, Ill.
SNYDER, MARY ZOE — 814 Pine St., Winnsbara, La.
SPAETH, JOHN WILLIAM — 45 Lawn Ave., Middletown, Conn.
SPENCER, DON A. — Rt. 6, Columbia, Ma.
STANTON, MICHAEL PATRICK — R.F.D. 1, Pt. 25-A, Laurel Hollow, N.Y.
STARK, ROBERT E. — 2224 Devonshire Dr., Cleveland Hts. 6, Ohia
STAVROPOULOS, PAULINE — 733 W. Washingtan Ave., S. Bend 16, Ind.
STEDRONSKY, ANITA M. — Lake Shore Dr., P.O. Bax 306, Mt. Dara, Fla.
STEVENS, NANCY LOU — Box 348, 1200 Park Ave. W., Mansfield, Ohio
STEVENS, PATRICIA J. — "The Pines," Mahaad Dr., Huntingtan 1, W. Va.
STEWART, ROBERT BRUCE — 73 W. King St., Bax 333, Shippenburg, Pa.
STINGLEY, JAMES HARMAN — 28 N. Hyder St., Orlando, Fla.
STRAHAN, SCOTT EDWARD, JR. — 312 Palmer Ave., Winter Park, Fla.
STRAIN, MARY JANE — 304 Ridgewaad Ave., Orlanda, Fla.
STRANGE, JOSEPH CLYDE — 7 Orchard St., Enka, N.C.
STRITE, JUDITH ANN — 16230 Bertella Dr., Encina, Calif.
STROLL, CAROL JOY — 199-02 III Ave., Hallis 12, L.I., N.Y.
STROUT, RANDOLPH A. — 2950 Third Ave. S., St. Petersburg, Fla.
STRUBLE, GORDON LEE — 232 Fifth St., Niagara Falls, N.Y.
SULLIVAN, DONALD LLOYD — 1166 Oxfard Rd., Winter Park, Fla.
SUND, JUDITH MAE — Carroll Pkwy. and Evans Rd., Flossmaar, Ill.
SUTCLIFFE, GAIL ANNE — 26 Stawell Rd., Winchester, Mass.
SUTHERLAND, ELIZABETH G. — 300 Virginia Dr., Winter Park, Fla.
SUTTON, JOSHUA CLEO — 5800 Vandegrift Ave., Rockville, Md.

T

TAKAHASHI, TERUO — 180 Takaishigami, Ichikawa-Shi, Chiba-ken, Japan
TALL, KENNETH I. — 16 Morris Rd., Tenefly, N.J.
TANNER, ANITA LUCILE — 511 Gardan Ave., Van Wert, Ohio
TAUSCHER, DIANE MARIE — 2600 Western Parkway, Orlando, Fla.
TAYLOR, WINFIELD, JR. — Mt. Kisca, N.Y.
TERPAK, RONALD JOHN — Lake Lackawanna, Stanhape, N.J.
THOMAS, MARGARET B. — 1848 Fifth Ave., Yaungstawn 4, Ohio
THOMAS, MARTHA HUGHES — 28 Barrett Crive, Ft. Thomas, Ky.
THOMPSON, DORIS MARIE — Rt. 1, Bax 199, Maitland, Fla.
THOMPSON, NORMAN LEE, JR. — 915 Boardman Ave., Orlando, Fla.
TIEDJE-SUGAR, MARK — 52 Palm Dr., Ormand Beach, Fla.
TIPTON, JO ANDERSON — Rt. 1, Alcoa, Tenn.
TODD, ROBERT THOMAS — 2110 Fawsett Rd., Winter Park, Fla.
TOLEDO, TONY MILTON — 1816 Narth West 1st, Miami 35, Fla.
TRAVIS, GUY, JR., — 2655 Marathon Lane, Ft. Lauderdale, Fla.
TRAYLOR, CHARLES WARREN — 1811 S.E. 14th St., Ft. Lauderdale, Fla.
TRUMAN, RICHARD ROBERT — 932 Minnesota Ave., Winter Park, Fla.
TRUMBULL, PATRICIA ANN — 479 Hyde Park, Palmyra, N.Y.
TUGGLE, KARLEEN — 711 N. 18th St., Birmingham, Ala.
TULLOCK, DONALD PETER — Barnstable, Mass.
TWITTY, LOUISE ALMAND — 72 S. Sauth St., Camilla, Ga.
TYLER, AUDRAY WATERMAN — 471 Sylvan Dr., Winter Park, Fla.
TYSON, CHARLES — Bax 6484, Orlanda, Fla.

V

VALENTINE, HELEN MARGUERITE — P.O. Bax 2537, Ft. Myres Beach, Fla.
VALLENVILLA, F. — Qta. Sta. Eduvigis, Urb. Sta. Manica, Caracas, Venezuela
VAN DEUSEN, GAYLE — 5 London Heights, Landanville, N.Y.
VAN MATER, ELIZABETH — Rt. 1, Raleigh, N.C.
VAN RIPER, GEORGE S. — 1200 W. Braward Blvd., Ft. Lauderdale, Fla.
VAN SCHAICK, DAVID LLEWELLYN — 329 March St., Eastan, Pa.
VAUGHN, JOEVE H. — 1017 Park, Champaign, Ill.
VEGA, MARIO, JR. — 233 N.W. 56th Ave., Miami, Fla.
VINCENT, DONNA LOUISE — 431 Chase Ave., Winter Park, Fla.
VINCKEL, SUZANNE MARIE — 115 North West St., Cambridge, Ill.
VOELKEL, ROBERT LOUIS — Rt. 1, Apopka, Fla.
VOSS, SHARON LOU — 268 N. Monrae Ave., Oshkash, Wis.

W

WAITE, BENJAMIN MOSELY — 1146 Via Capri, Winter Park, Fla.
WALDEN, AMELIA BURRUS — 1910 Hiltan Ave., Columbus, Ga.
WALKER, BARBARA HELEN — 120 Alabama St., Bessemer, Ala.
WALLACE, WARREN FOOTE — 231 Blossam Lane, Winter Park, Fla.
WALN, NICHOLAS ROBERT — 3120 Martha Custis Dr., Alexandria, Va.
WARD, WILLIAM JOSEPH — 2022 N. Greenway Dr., Caral Gables, Fla.
WARING, JOAN — 2508 Ridge Rd., Berkeley, Calif.
WARNER, MARY FRANCES — 16 Moady St., Chestnut Hill, Mass.
WARNER, SALLY — 200 Panz Way, Winter Park, Fla.
WARREN, JOSEPH FRANKLIN, JR. — 113½ N. Hyer, Orlanda, Fla.
WATSON, RICHARD RAYMOND — 796 Westlake Rd., Canadaique, N.Y.
WATZEK, NANCY HELEN — 1006 Elm, Crossett, Arkansas
WEBER, JAMES R. — Olasses Farm, Caunty Line Rd., Novelty, Ohia
WEIR, MARY BETH — 1107 Lincalnway E., Mishawaka, Ind.
WELLS, GOVERNOR THOMAS — 1250 Emeralda Rd., Orlanda, Fla.
WHEELER, SUSANNE — Bax 3, Oquossoc, Maine
WHITE, ROBERT HENRY — 1020 Carew Ave., Orlanda, Fla.
WHITELAW, ROBERT S. — 808 McIntire Ave., Winter Park, Fla.
WHITMAN, MARY NEEL — 90 Westminster Dr., N.E., Atlanta 9, Ga.
WILKINSON, ANNE ALEXANDER — 707 Gray Place, Wausaw, Wis.
WILLIAMS, DAVID JEFFERYS — 1740 Ave. Narth, Lake Warth, Fla.
WILLIAMS, DEBORAH L. — Bax 567, Inverness, Fla.
WILLIAMS, NANCY LEE — 1015 W. 68th Terrace, Kansas City 13, Kan.
WILLIAMSON, ROSE MARY — 3032 Westchester Ave., Orlando, Fla.
WILLIS, FRANK RUSSELL — Rt. 5, Bax 539, Pensacala, Fla.
WILLIS, VIRGINIA CARTER — 2508 Hawtharne, Flossmaar, Ill.
WILSON, PAULA CULLEN — 327 El Verona, Sarasota, Fla.
WINDSOR, JEANETTE P. — 5619 Jardan Rd., Washingtan 16, D.C.
WISSING, LINDA ANN — 1707 Chiltan St., Baltimare 18, Md.
WOLBRINK, ALLEN RICHARD — 316 Virginia Dr., Winter Park, Fla.
WOLEBEN, JUDITH ANN — 828 Waterloo St., Aiken, S.C.
WOLFE, FRANK — 35 Kent St., Hartfard, Cann.
WOLFE, LOUISE — 1439 North West 39th St., Oklahoma City, Okla.
WOLKING, FRED — Bax 603, Rt. 1, Lockart, Fla.
WOLOWITZ, LINDA BETH — 1724 Hally St., N.W., Washington, D.C.
WOOD, LEONARD V. — 4540 W. 149th St., Midlathian, Ill.
WORKS, BARBARA L. — R.R. 2, Albion, Ill.
WORTHINGTON, JUNE KNIGHT — Blue Stone Ridge, Raxbury, Cann.
WYATT, SANDRA SUE — 3600 Alabama Ave., N.E., St. Petersburg, Fla.

Y

YANDELL, WINCHESTER — P.O. Bax 395, Greenwich, Cann.
YORK, SUSAN — 2240 Via Tuscany, Winter Park, Fla.

Z

ZATLIN, PHYLLIS — 2126½ Third Ave. N., St. Petersburg 3, Fla.
ZEIDMAN, JANET HOPE — 1319 Panther Rd., Rydal, Pa.
ZELLWEGER, CAROLE E. — U.S. Rubber Ca., Bax 871, Jaliet, Ill.
ZIMMERMAN, R. F. — 3530 Henry Hudson Parkway, Riverdale 63, N.Y.
ZUMFT, BOB — Bax 789, Anderson, S.C.

Since the Dawn of the Century

WE HAVE SPECIALIZED
IN THE PRODUCTION OF
OUTSTANDING
COLLEGE AND HIGH SCHOOL

YEARBOOKS

PRODUCERS OF FINE PRINTING
SINCE 1881

FOOTE & DAVIES, INC.

1090 CAPITOL AVENUE, S. E. • PHONE JACKSON 2-4600 • P. O. BOX 5109

ATLANTA

Advertising

Alabama Hotel
Baldwin Hardware Company
Barbizon, The
Chimes, The
Colony Restaurant
Eve Proctor
First National Bank of Winter Park
Frances Slater
Foote & Davies
Golden Cricket, The
Ivey's of Orlando
Miller's Hardware Store
Minnette's of Winter Park
Mt. Vernon Inn
O'Brien's Pharmacy
One Upman
Orlando Travel Service
Park Avenue Cocktail Lounge and Package Store
Ramsdell's Dispensing Opticians
Rexall Store, The
Seminole, The
Taylor's Pharmacy
Treasure Chest, The
Winter Park Land Company, The

ANN BENEDICT

models for

The One-Upman

THE REXALL STORE

216 E. PARK AVENUE

SODAS SUNDRIES

PRESCRIPTONS

Phone MIdway 4-8286

W. B. Edwards, Jr. E. R. Hightower

THE TREASURE CHEST

in the

HIDDEN GARDEN

Fine Handicrafs . . .

Unusual Gifts . . .

Custom Made Earing . . .

Member Quality Court United

MT. VERNON INN

- 36 Rooms—36 Baths—Louge
- Private Swimming Pool
- Beautifully Landscaped Grounds
- Air Conditioned
- Near Fine Restaurants
- Phones in All Rooms
- TV in Every Room

Five minutes from downtown Winter Park,

Ten minutes from downtown Orlando.

110 South Orlando Avenue

WINTER PARK, FLORIDA

hone MIdway 7-1166 Carl E. Davis, Jr.

THE SEMINOLE

In the best residential section of Winter Park, the Seminole offers Highest Standards of American plan operation at attractive rates. Elevator, steam heat and room telephone. Sun deck. Exceptional grounds and surroundings. Adjacent to golf course. Automatic sprinkler system.

J. S. FOLEY, Manager

Baldwin Hardware Company

336 Park Avenue, So.

WINTER PARK, FLA.

Dependable Real Estate

Sales and Service Since 1904

THE WINTER PARK LAND CO.

124 Park Avenue South

420 N. Orlando Ave.

Winter Park, Florida

The Chimes GIFTS

345 Park Avenue, North - Proctor Center

WINTER PARK

CAROL MUIR and JIM BONATIS select a gift for a friend

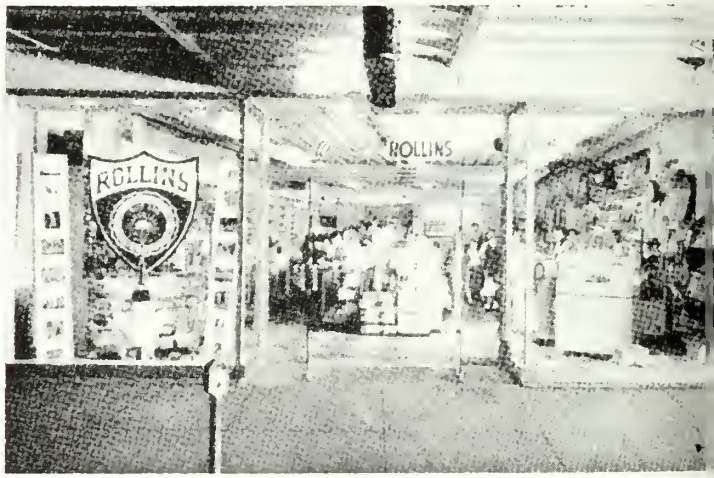

"DOC'S"

O'BRIEN'S PHARMACY

Neill O'Brien

18th Year Your Personal Pharmacist

Prescriptions - Drugs - Sundries

Fountain - Luncheonette

HELENA RUBENSTEIN AND OTHER NATIONALLY KNOWN COSMETICS

Phone MIdway 7-1739

ORLANDO TRAVEL SERVICE

Cecil M. Brown, Mgr.

MEMBER AMERICAN SOCIETY OF TRAVEL AGENTS, INC. ASTA

RESERVATIONS AND TICKETS

AIRPLANE - STEAMER - CRUISES

TOURS

559 N. Orange Ave. Phone GA 4-8393

ORLANDO, FLORIDA

CHARI PROBASCO and BILL SHAEFER Select a Gift at

the Golden Cricket GIFT SHOP

Select Gifts For All Occasions

208 S. Park Avenue Phone MIdway 4-1187

WINTER PARK, FLORIDA

THE HOTEL ALABAMA

WINTER PARK, FLORIDA

Comfortable, gracious living in an atmosphere combining the best of the old with the best of the new . . . ten acres of wooded park, orange grove, and gardens of azaleas and camellias bordering beautiful Lake Maitland . . . an attractive range of rates, with special inducements to those making a lengthy sojourn . . . operated for the past twenty-four years by the same ownership-management. For information, communicate with

MR. AND MRS. HENRY SCHENCK
Proprietor - Managers

MILLER'S HARDWARE STORE

THE WOMAN'S HARDWARE STORE

147 West Fairbanks

Winter Park

Anxious to Serve You
Breakfast . . . Lunch . . . Dinner
6 A.M. Till 10 P.M.

PHONE MI 4-2936

The Colony Restaurant

525 South Orlando Avenue

Winter Park

NORMAN J. O'LEARY

SUE MURRAY modeling a nylon print cocktail dress

Minnette's

of

Winter Park

Cocktail Casual

Ramsdell's Dispensing Opticians

PRESCRIPTIONS FILLED

GLASSES DUPLICATED

1191 Orange Avenue Phone MIdway 4-7781

WINTER PARK

Your Shopping Center

for Fine Quality

and Smart Fashion

for over 63 Years

Ivey's

ORLANDO

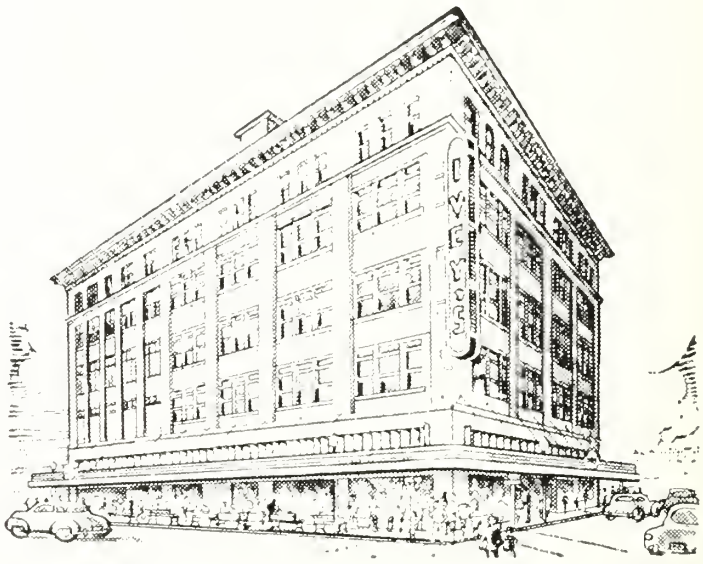

Park Avenue Cocktail Lounge and Package Store

DANCING NIGHTLY

114 Park Avenue, North

Phone MIdway 4-9098

FIRST NATIONAL BANK AT WINTER PARK

250 PARK AVENUE SOUTH

Phone MI 4-9535

25 Bank Services for You

Your Home Owned and Managed Bank provides these Convenient and Economical services in its New and Commodious Banking Home, located at the corner of Park and New England Avenues in Winter Park . . . If not already a customer you are invited to make the First National Bank at Winter Park your personal bank.

A Complete Trust Department

Member of the Federal Deposit Insurance Corporation

WINTER PARK, FLORIDA

Eu Proctor

Lanz Originals

Haymaker Sportswear

David Crystal

Ceil Chapman

Ben Barrack

Jerry Parnes

Schiaparelli

Capezio Shoes

Tanya Graef models an Italian dress.

CAROL JOY STROLL models for

FRANCES SLATER

Helen Carrell and
Denny Learned
enjoying lunch at . . .

THE BARBIZON

TAYLOR'S PHARMACY

Cosmetics by

REVLON . . . MAX FACTOR . . . RUBENSTEIN
CHANEL . . . TUSSY . . . LELONG
COTY . . . etc.

Dial MIdway 4-1025

102 Park Avenue, North

WINTER PARK FLORIDA

INDEX

A

Academic 22-53
Activities 54-89
Administration 10-21
Advertising 192-198
Alpha Omega Club 108
Alpha Phi 94-95
Annie Russell Theatre 82-85
Aquatics 145

B

Baseball 139-141
Basketball 132-135

C

Campus Scenes 4, 5, 8, 19, 50, 51, 146
Chapel 72-76
Chi Omega 96-97
Clubs 66-71
Crew 136-138

D

Dedication 6-7
Delta Chi 112-113

F

Faculty 24-26
Famous People 27
Fiesta 86-89
Fiesta House Decorations 109
Flamingo 77
Founders' Week 62-65
Fraternities 112-122
Fraternity Rush 110-111
Freshman Show 60
Freshmen 30-39

G

Gamma Phi Beta 98-99
Golf 144

H

Honoraries 66-71

I

Infirmary 18
Intramurals 126-129

J

Juniors 46-49

K

Kappa Alpha Order 114-115
Kappa Alpha Theta 100-101
Kappa Kappa Gamma 102-103
Knowles Memorial Chapel 72-76

L

Lambda Chi Alpha 116-117
Libra 59
Library 21-22

P

Omicron Delta Kappa 58
O.O.O.O. 59
Orientation 28-29

P

Personnel Index 200
Phi Mu 104-105
Pi Beta Phi 106-107
Post Office 18
Publications 77-81
Publications Union 77

R

R Book 77

S

Sandspur 78-79
Seniors 146-185
Shakespeareana 62
Sigma Nu 118-119
Soccer 130-131
Social Groups 92-112
Sophomores 40-44
Sororities 94-108
Sorority Rush 92-93
Sports 124-145
S S S 122
Student Council 56-57
Student Directory 188-191
Student Index 201-205

T

Table of Contents 8-9
Tennis 142-143
Tomokan 80-81
Trustees 13

W

Who's Who in American Colleges and Universities . . . 58
W P R K 70

X

X Club 120-121

PERSONNEL INDEX

A

Adolfs, Miss Clara B. 74
Allen, Prof. Donald B. 24, 66, 71

B

Bradley, Prof. U. T. 24, 137, 138

C

Caldwell, Mr. Halsted W., Jr. 18
Campbell, Mrs. J. Edward 24
Carlo, Mr. Alphonse 24
Carroll, Prof. Donald W. 24, 71
Carter, Prof. John 24
Cayll, Miss Jo 81
Chase, Mr. Robert 26, 70
Copeland, Mr. N. Norman 17, 24, 142, 143
Crane, Mrs. William H. 18

D

Darrah, Dean Theodore S. 24, 59, 74, 75, 76
Dean, Prof. Nina O. 24, 59
Dewart, Mr. William 24
Dorsett, Prof. Wilbur 25, 76, 77, 85
Dorsey, Miss Sara Jane 17, 25, 59
Douglass, Mr. Paul 25
Dozier, Mr. Craig L. 26
Drinkwater, Prof. Geneva 25

E

Eastwood, Miss Cynthia W. 17
Eldridge, Mr. John G. 25
Evans, Prof. A. Ross 25

F

Fairchild, Miss Ruth 17, 59
Farrar, Mr. Charles 25, 53
Fischer, Prof. Rudolph 25
Fort, Prof. William E., Jr. 25, 148
French, Dean Sidney J. 13, 14
Frutchey, Mr. Marcus P., Jr. 25

G

Gleason, Mrs. Harold 25, 72
Goubaud, Mrs. Antonio 25
Graham, Mrs. Barbara Daly 20
Graham, Mrs. Lorena 20
Granberry, Prof. Edwin P. 25
Grand, Prof. Eugenie 25
Greenfield, Prof. Robert W. 25
Gregg, Mr. James 18
Grose, Mr. Robert 26, 66, 70

H

Hamilton, Mr. John B. 25
Hanna, Prof. Alfred Jackson 15, 25
Hansen, Mrs. Alice McBride 20
Hellwege, Prof. Herbert E. 25, 68, 71, 131
Hufstader, Prof. Robert 25, 72
Huntington, Mr. Lyman B. 3, 25

J

Justice, Mr. Joseph 17, 131, 139

K

Kemp, Mrs. Elaine F. 17
Knight, Mrs. J. K. 25
Koch, Miss Merle 20
Koontz, Mrs. Lloyd 3, 25, 81

L

Lacey, Mrs. Lester K. 20
Lewis, Mr. Gordon F. 25
Lewton, Mr. Frederick L. 21
Lockamy, Mrs. Leslie 70
Lyle, Miss Chloe M. 16
Lyle, Miss A. Leona 16

M

Magoun, Prof. Flora Lindsay 25
Mahony, Mrs. Olive E. 20
Maule, Mr. Quentin P. 25
McKean, President Hugh F. 12, 13, 28, 63, 131
McKean, Mrs. Jeanette Genius 65
Mendell, Prof. Charles S., Jr. 25, 148
Merrill, Miss Emily 16
Mills, Mr. John 25, 52
Moore, Miss Helen 26
Morehouse, Mrs. Letty 21
Morgenroth, Mr. Robert 25, 46, 53
Mullen, Mrs. Edward 17, 85
Mutispaugh, Mr. Harold 16

N

Nicholas, Miss Edith 18
Nyimicz, Mr. Daniel 17, 25, 133

O

Orr, Mr. David 25
Ortmayer, Prof. Constance 26
Osgood, Mrs. Albertine 26

P

Packham, Prof. Audrey L. 26, 70
Patton, Miss M. Janet 17, 26, 59
Peeples, Mr. Fleet 26, 145
Peterson, Prof. Florence 26
Pettengill, Mr. Robert B. 26

R

Rich, Mr. John O. 14
Ripley, Mrs. B. 20
Rojas, Mr. Carlos 26
Root, Mr. Towner B. 26
Rosazza, Prof. Ross 26
Ross, Prof. John S. 26, 71
Russell, Prof. James H. 26

S

Sauté, Prof. George 17, 26, 59
Scott, Mr. Malcolm F. 14
Shelton, Mr. W. Roy, Sr. 26
Shor, Prof. Bernice C. 26, 45, 71
Silins, Mr. Janis 26
Smith, Prof. Rhea Marsh 26
Stock, Prof. Irvin 26
Stone, Prof. Wendell C. 15, 26
Suydam, Mr. Henry S. 26
Swanson, Miss Jane 20

T

Thomas, Prof. Dan A. 26, 59
Tiedtke, Mr. John M. 15

V

Vermilye, Dean Dyckman W. 13, 15, 89
Vestal, Prof. Paul A. 26, 45, 71
Vincent, Mrs. Don 17

W

Wagner, Mr. Arthur 26, 66, 71
Waite, Prof. Alexander 22, 26
Ward, Mr. Frederic H. 16
Watson, Dean Helen 13, 15
Welsh, Prof. Charles A. 26
Wilson, Prof. Roy A. 26, 71
Wolfe, Mr. Richard S. 26

Y

Yarbrough, Mrs. E. C. 18
Yessin, Mr. Gerson 26

Z

Ziegler, Mrs. J. E. 26

STUDENT INDEX

A

Abbott, Lorraine . . . 46, 71, 73, 101
Abel, Sidney . . . 40, 121
Abendroth, Joan . . . 46, 52, 66, 68, 71, 76, 102
Adams Francis . . . 31, 115
Adams, John . . . 31
Adams, Judy . . . 21, 59, 70, 96, 97, 150
Aguero, Elina . . . 46, 53
Albenberg, Anne . . . 105, 150
Alderman, Charlotte . . . 44
Alexander, Anita . . . 20, 40, 105
Allen, Carole . . . 30, 31
Allen, Donald . . . 46
Allen, William . . . 40, 121, 139
Almonte, Pete . . . 31, 56, 60
Anderson, Andrea . . . 31, 79, 92, 96
Anderson, Charles . . . 31
Anderson, John . . . 46, 71
Andrews, Katherine . . . 31, 105
Anthony, Joanne . . . 68, 98, 99, 149
Appleby, Dorothy . . . 46
Arjibay, Arturo . . . 31, 60
Arndt, Evelyne . . . 40
Astor, Charlotte . . . 49
Astor, William . . . 44
Atwood, Ronald . . . 49, 66
Aufhammer, Bruce . . . 31, 56, 77, 118

B

Baez, Judith . . . 46, 70
Bailey, Emmett . . . 49
Baldwin, Betty . . . 31, 73, 98
Baram, Edward . . . 31, 143
Barber, Sarah . . . 46, 68, 77, 104, 105
Barclay, Susan . . . 46, 98
Barker, Richard . . . 40, 130
Barnes, Richard . . . 40, 71
Barnes, Sefton . . . 40, 139
Barney, Lois . . . 101, 152
Bass, Anne . . . 31
Baumrind, Valerie . . . 40, 96
Baxter, Sue . . . 46, 98
Beal, Bruce . . . 3, 58, 74, 80, 81, 112, 150, 500
Beeker, Lee . . . 20, 148, 149
Beer, Carolyn . . . 28, 31, 102
Beets, Jerry . . . 31, 121, 133
Bellfield, Ann . . . 40, 105
Benedict, Anne . . . 45, 49, 101
Benedict, Peter . . . 46, 138
Benedict, Victoria . . . 31
Bennett, Harry . . . 121, 140, 149
Benson, Cynthia . . . 31
Bent, Charles . . . 31
Bentley, Bill . . . 40, 115, 130
Berger, Charles . . . 40, 115
Berliner, John . . . 31, 115
Berry, Cliff . . . 31
Berry, Ann . . . 31
Berry, David . . . 31, 145
Bertash, Barbara . . . 31, 70, 90
Bexley, James . . . 62, 152
Bexley, Mabel . . . 46, 68, 105
Bezemer, Richard . . . 58, 71, 121, 132, 133, 152
Bilbo, Johanna . . . 31, 79
Bishop, Richard . . . 31, 121, 132, 133
Blowers, Norman . . . 118, 143
Bobel, B. J. . . . 40, 98
Bofinger, John . . . 40, 112
Boldizar, Jane . . . 31
Bonatis, Janes . . . 3, 46, 81, 112, 207
Bonfoey, Katherine . . . 31
Borders, Edwin . . . 58, 59, 74, 118, 134, 151
Boulware, Jody . . . 40, 56, 80, 105
Bourland, Carolyn . . . 46
Bracewell, Kristen . . . 31, 52, 73
Bradley, Mildred . . . 40, 92, 96, 97
Bradley, William . . . 31, 122
Brady, Edward . . . 40, 112
Brand, Joan . . . 40, 66, 71, 101
Breen, Lawrence . . . 46, 71, 96, 118, 137
Bristol, Margaret . . . 102, 103, 151
Bristol, Suzanne . . . 31
Brock, Jarrett . . . 76, 151
Brookbank, Ann . . . 49, 67, 73, 98
Brooks, Patti . . . 31, 96
Browder, James . . . 31
Brown, James . . . 32, 121, 133
Brown, Melinda . . . 32, 102
Brown, Ronald . . . 32, 121
Bubb, Carole . . . 102, 154
Bunim, Robert . . . 32
Burdick, Rampy . . . 47
Burgoyne, Carr . . . 32, 115, 130
Burke, Cynthia . . . 32
Burnette, James . . . 32
Burnette, Vallorie . . . 40, 105
Burt, Sydney . . . 3, 40, 70, 106

C

Cain, Walter . . . 40, 66, 72
Calderon, Elizabeth . . . 32, 53, 106
Caldin, Lucy . . . 32
Calhoun, Barbara . . . 101, 154
Calhoun, Thomas . . . 71, 101, 154
Calick, Barbara . . . 32
Cameron, Juanita . . . 40, 96, 87
Carmichael, Margaret . . . 40, 70, 73, 96
Carpenter, Virginia . . . 71, 73, 80, 101, 142, 143, 153
Carrell, Helen . . . 44, 106, 107
Carrington, Elizabeth . . . 32
Caswell, John . . . 47, 153
Chadwick, Roger . . . 40, 122
Chambers, Charlotte . . . 41, 80, 98
Chambliss, Cleo . . . 32, 69, 95
Chapman, Cam . . . 58, 59, 66, 67, 68, 76, 102, 103, 153
Chasin, Mark . . . 32
Chertok, Paula . . . 47
Christie, Gail . . . 32, 61
Christy, Audrey . . . 32
Claflin, Alan . . . 44
Clementson, John . . . 32
Cody, Maurice . . . 47, 57, 71, 118, 137
Coffie, Boyd . . . 19, 47, 74, 120, 121, 133
Cohen, James . . . 32, 130
Coleman, Alan . . . 41, 112
Colucci, Elena . . . 41, 95
Comer, William . . . 47
Conable, John . . . 70, 71, 84, 148, 155
Cooke, Jean . . . 32
Cooke, William . . . 155
Corcoran, Dale . . . 32
Cornell, Virginia . . . 32, 98
Cortese, Michael . . . 32, 121, 139, 140, 141
Coster, Marie . . . 32, 105
Courington, Frederick . . . 41
Cox, Gordon . . . 32, 117
Craig, Robert . . . 47, 71, 121, 144
Crecco, Michael . . . 70, 83, 85, 121, 155
Cresswell, Margaret . . . 32, 60
Crook, Claude . . . 32, 121, 133
Crook, George . . . 41, 72, 112
Crosetto, Kathryn . . . 70, 72, 157
Crow, Linda . . . 41
Csongor, Desider . . . 32, 130, 131, 181
Cuillery, Fernand . . . 32, 130, 131
Culbertson, Milo . . . 156
Cunningham, Terry . . . 117
Curti, James Francis . . . 47, 71, 121, 144
Curtis, Daryl . . . 32, 102

D

Daggett, Libby . . . 47
D'Alemberte, Richard . . . 47, 115
Davis, Harold . . . 32, 72
Davis, Bunky . . . 41, 121, 139
Davis, James . . . 71, 115, 130, 143, 156
Denkert, Jane . . . 32, 102
Derflinger, Anne . . . 58, 59, 66, 67, 70, 83, 96, 156
Dettra, Helen . . . 33, 45, 106
deUrresti, Manu . . . 130, 157
DeVincentis, Frank . . . 33, 118, 139
Di Bacco, Tom . . . 47, 59, 66, 70, 78, 118
Dillard, Rodney . . . 33, 115
Diversi, Richard . . . 44, 121, 144
Dobson, Dave . . . 155, 158
Dolan, James . . . 33, 117, 144
Dolan, Thomas . . . 47, 57, 71, 74, 118, 137, 138
Dominguez, Luis . . . 33, 117, 128, 142, 143

Doyle, Charles . . . 49
Dudley, James . . . 33, 130
Dunlap, Patrice . . . 41, 102
Dunn, Susan . . . 47, 57, 66, 71, 86, 101
Dunnill, Bill . . . 47, 57, 74, 121, 128, 139
Dupres, Marilyn . . . 41, 66, 79, 105
Durant, Harold . . . 57, 58, 121, 157

E

Earle, Judith . . . 47, 57, 68, 100, 101
Egan, Arthur . . . 33, 70
Egry, Lynn . . . 41, 105, 142, 143
Einhorn, Richard . . . 33
Eiteljorg, Jack . . . 44, 118
Ellwood, Perry . . . 69, 85, 92, 112, 130, 158
Elvgren, Karen . . . 33, 106
Ely, William . . . 115, 159
Engert, Barth . . . 41, 138
England, Martha . . . 33, 101
Englehardt, Dorothy . . . 47, 59, 106
Erdheim, Charles . . . 41
Evelyn, Dorothy . . . 45, 158
Everett, Horace . . . 33, 115

F

Fairchild, Martha . . . 33, 98
Fairchild, Mary . . . 41, 89, 98
Fedosi, Alec . . . 33
Fehl, George . . . 47, 112
Feise, Jane . . . 33, 101, 142, 143
Fekete, Alfred . . . 47
Ferguson, Frank . . . 58, 66, 67, 112, 159
Finger, Clinton . . . 41, 138
Finney, Diane . . . 33, 143
Firestone, Catherine . . . 33, 95
Flagg, Linda . . . 33, 70, 96
Fleming, Joseph . . . 44, 62
Flory, Edward . . . 41, 117, 130, 131, 139
Foltz, Mary . . . 33
Fortier, Carol . . . 41, 66, 106
Foster, Ridgely . . . 33, 115
Francisco, Don . . . 159
Fraser, Richard . . . 33
Frazier, Gerald . . . 33, 130
Freeman, Jerry . . . 33
Frick, Sabra . . . 33
Frutchey, Mark . . . 41, 117
Fulenwider, Mary . . . 101, 161

G

Gabbard, Gary . . . 47, 121, 133
Gaines, Flora . . . 33, 96
Galante, Philip . . . 49, 130, 139
Ganoza, Maria . . . 47
Gardner, Katherine . . . 33, 73, 77
Gaudette, Jack . . . 58, 120, 121, 160
Gavin, Jack . . . 155, 160
Gerard, Peter . . . 33
Ginader, Eleanor . . . 41
Glass, Harry . . . 41, 78, 118, 137
Glavin, John . . . 41
Glymph, Tom . . . 41, 66, 70, 142, 143
Goldfarb, Garry . . . 45, 47, 62, 71
Goldstein, James . . . 33, 74, 112, 138
Goldstone, Shirley . . . 68, 108, 160
Goodall, Mary . . . 33, 73, 95
Goodier, Mary . . . 41, 76, 93, 101
Goodman, Elizabeth . . . 41, 95
Goodnow, Jane . . . 33, 102
Goss, Albert . . . 34, 69, 72
Graef, Tanya . . . 34, 61, 101
Graham, Barbara . . . 34, 96
Graves, Betty Lee . . . 47, 72
Gray, Edward . . . 20, 71, 118, 137, 161
Green, Bobby . . . 41, 45, 71
Greene, Roy . . . 49
Greene, Valerie . . . 41, 77, 80, 95
Griffith, Evan . . . 161
Griffith, Robert . . . 34, 121, 133, 139
Grigsby, Gloria . . . 34, 98
Grimes, Ginger . . . 70, 73, 162

H

Haas, Barbara . . . 49, 98, 99
Hagan, Judy . . . 34, 96, 142, 143
Haldeman, Janice . . . 59, 66, 67, 69, 71, 104, 105, 163
Hall, James . . . 34, 117
Hallbauer, Rosalie . . . 34
Hallstein, Walter . . . 41, 56
Halperin, Elizabeth . . . 41, 96
Hanson, Louise . . . 41
Hansberry, Leo . . . 34
Hammond, Katherine . . . 72, 162
Hamlin, Valerie . . . 34, 60, 98
Haraka, Joseph . . . 49, 71, 77, 84, 115
Harding, Nancy . . . 34, 106
Harkness, John . . . 34, 122, 129
Harper, Gorham . . . 41, 122
Harris, Susan . . . 34
Harrison, Robert . . . 34, 121, 144
Hartman, Robert . . . 112, 163
Harvey, Lucille . . . 41, 95, 143
Haskell, Nancy . . . 47, 70, 77, 83, 84, 96, 97
Haubenestel, Hallie . . . 34, 102
Haupt, Charlene . . . 68, 96, 163
Hazard, Rebecca . . . 34, 105
Headley, H. Price . . . 34
Healis, Frank . . . 34, 115
Hekma, Bryce . . . 42, 45, 89
Helier, Patricia . . . 34, 73, 106
Henriksen, John . . . 34, 118, 128, 142, 143
Herblin, William . . . 72, 117, 165
Hewitson, David . . . 42, 71, 118, 142, 143
Hiatt, Shelby . . . 69, 143, 162
Hickey, John . . . 44, 117
Hill, Judith . . . 34, 60, 101
Hill, Nancy . . . 44
Hills, Sara . . . 47, 70
Hirsch, John . . . 34, 118
Hirshon, Wendy . . . 47, 84, 96
Hiscox, Ruth . . . 34, 96
Hitner, Larry . . . 3, 47, 81, 112
Hladik, Gail . . . 34, 101
Hoadley, Pete . . . 115, 164
Hoffman, Judith . . . 47, 66, 71, 101, 134
Holman, Richard . . . 47, 112
Holmes, John . . . 42
Horton, Gardner . . . 47, 115
Hoskins, Lloyd . . . 42, 76, 102, 103
Hosman, Jane . . . 34
Howard, Judy . . . 47, 102, 103
Hoyt, Larry . . . 48, 112, 130
Humphrey, Robert . . . 112, 128, 165
Hunt, Sally . . . 48, 66, 69, 73, 108
Hunt, Sara . . . 34

I

Illges, Judith . . . 34, 102
Ingmanson, Dale . . . 42, 87, 117, 128

J

Jacobs, Elizabeth . . . 34, 56, 86, 87
Janz, Christine . . . 34
Jarman, Joan . . . 34, 80, 105
Jenkins, Meredith . . . 35, 60
Jennings, Gilmore . . . 44, 66, 72
Jerane, Lee . . . 164
Johnsen, Inger . . . 35, 95
Johnson, Alfred . . . 35
Johnson, Patricia . . . 42, 73, 101, 109
Johnston, Jim . . . 49, 71, 118, 139, 140
Jones, Barbara . . . 35, 73, 98
Jordan, Gayle . . . 35, 96

K

Kaelber, Lynne . . . 58, 68, 164
Kane, Stephen . . . 35, 61, 70
Karslake, William . . . 72, 112
Kaye, Richard . . . 165
Keene, Warren . . . 35, 72
Kein, Gerald . . . 35, 121
Keller, Elizabeth . . . 95, 166
Kenyon, Chrissie . . . 35, 95
Kertess, Hans . . . 35
Kimball, Peter . . . 3, 48, 71, 74, 80, 112
King, Cherry . . . 42, 106
Kintzing, William . . . 35, 118, 137
Kipp, Robert . . . 44
Klein, Roslyn . . . 35
Keopke, Marilyn . . . 35, 70
Kromash, Robert . . . 42
Kroschwitz, Jane . . . 35, 70

L

LaBorde, Blanca . . . 66, 67, 70, 167
Ladakakos, John . . . 35, 121, 133, 139
Ladd, Cornelia . . . 57, 102, 103
Ladd, Laurence . . . 44
Lane, Gary . . . 35
Lane, Nadi . . . 42, 98
Langer, Eugene . . . 166
Langford, Herman . . . 44, 117
La Rue, Robert . . . 167
Latimer, Suzanne . . . 167

Laurent, Danny . . . 42, 66, 118, 137
Lavalle, Larry . . . 48, 118
Lavaty, Jeff . . . 35, 52, 121
Lawler, Sandra . . . 59, 66, 67, 95, 168
Lazarra, Florence Rosalie . . . 48, 70, 92, 96, 97
Learned, Ralph . . . 49, 112, 130, 131
Leavitt, Martha . . . 70, 95, 168
Lebolo, Emilio . . . 44, 115, 129, 130, 131
Lee. Irene . . . 35, 102
Leffingwell, John . . . 42, 112
Lehmkuhl, Adaire . . . 35
Leimbach, Parker . . . 35, 115
Leimbacher, Kay . . . 42, 73, 98
Lerner, Robert . . . 42, 121
LeRoy, Margot . . . 42, 72, 104, 105
Leu, Frank . . . 168
Leu, Marilyn . . . 44
Levin, Justine . . . 35
Lewis, Suzanne . . . 42, 106
Lindgren, Carol . . . 48, 101
Lloyd, Lucas . . . 35, 72, 117, 139
Logan, Sandy . . . 35, 102
Lohman, Karl . . . 48
Longbottom, Bruce . . . 57, 70, 112, 169
Longo, Nicholas . . . 35, 121
Longshore, Nelle . . . 35, 85, 143
Looby, John . . . 35, 60, 118
Lorenzen, Robert . . . 5, 112, 169
Lotz, Elmer . . . 118, 170
Lubetkin, Philip . . . 3, 71, 112, 142, 143, 170
Lukins, Betty Sue . . . 35, 45, 73, 106
Lund, Deanna . . . 48, 95
Lundsberg, June . . . 48
Lupa, John . . . 35
Lyden, Jim . . . 42, 71, 137
Lynch, Frank . . . 42, 117
Lynn, James . . . 35, 117

Mc

McClung, Rose . . . 49
McCorquodale, Bonnie . . . 69, 170
McCurdy, Robert . . . 36, 79, 138
McDermott, James . . . 36, 115
McDonald, Diane . . . 36
McEwan, Bruce . . . 44
McGlohn, Robin . . . 36
McHaney, Owen . . . 42, 96, 142, 143
McIlwain, Stover . . . 42, 118
McKee, James . . . 36
McKeever, Mary . . . 68, 95, 171
McLachlan, Donald . . . 42
McLaughlin, Robert . . . 130
McSweeney, Carol . . . 48, 70, 96

M

MaGirl, Jamie . . . 36, 74
Mandel, Stephen . . . 42, 112, 142, 143
Manderson,Malrey . . . 36, 121
Manion, Sue . . . 42, 95
Mann, Katherine . . . 36, 56, 60, 61, 106
Mansfield, Gwen . . . 36, 70, 72
Mansfield, Richard . . . 42, 75, 112
Markham, Martha . . . 36, 70, 96
Markson, Janet . . . 77, 105, 171
Marling, Roberta . . . 71, 72, 98, 99, 174
Marr, Susan . . . 36, 96
Martin, Judith . . . 36
Martindale, Lee . . . 48, 121, 132, 133
Mason, William . . . 28, 115
Masterson, Jill . . . 48, 95
Matson, Marcia . . . 35
Mautner, Jesse . . . 36
Mead, Barbara . . . 66, 77, 101, 134, 173
Mellen, Robert . . . 36, 112
Mendell, Nat . . . 44, 117, 138
Mensing, Penny . . . 42, 48, 79, 80, 94, 95
Menyhart, Tibor . . . 130
Mertz, Richard . . . 36
Merz, Richard . . . 36, 112
Mette, John . . . 70, 72, 83, 172
Wilburn, Janice . . . 49, 67
Miller, Jeff . . . 48, 70, 112
Miller, Joseph . . . 121, 144
Miller, Sandra . . . 36
Miller, Thomas . . . 42, 115
Millican, John . . . 44, 115
Millikan, Beverly . . . 42, 106
Miner, Benjamin . . . 48
Mintz, Lowell . . . 49, 77, 78, 121
Mitchell, Hugh . . . 72, 112, 142, 173
Mitchell, Jacques . . . 84, 115, 172
Mitchell, Marion . . . 36
Mitchell, Sarah Ann . . . 42, 98
Moffat, Margaret . . . 36, 73
Moody, Katherine . . . 36
Montgomery, Dale . . . 42, 56, 77, 118
Moore, Barbara . . . 173
Moore, Elizabeth . . . 43, 69, 108
Morad, Joanne . . . 36
Moress, Stanley . . . 44, 115
Morganthaler, Susan . . . 36, 79
Morley, Charles . . . 43
Morris, Dale . . . 43, 93, 101
Moulton, William . . . 43, 72, 112, 142, 143
Mudd, Mary . . . 36, 102, 127
Muir, Carol . . . 43, 80, 98
Muirhead, Robert . . . 36, 117, 138
Mulac, Joan . . . 36, 60, 61, 73, 85, 101
Mullan, Lawrence . . . 174
Mulliken, Lynn . . . 36, 74, 112
Mullin, Marjorie . . . 49
Murphy, Joanne . . . 48, 66, 73, 102
Murray, Edward . . . 36, 121
Murray, Marguerite . . . 37, 101
Murray, Susan . . . 19, 48, 102
Musselwhite, Carolyn . . . 98, 172
Muvdi, Roberto . . . 106, 112, 130, 131, 175
Myers, Marjorie . . . 48, 66, 77, 104, 105
MacCuspie, Robert . . . 42, 52, 118
MacDonald, John . . . 35, 112
MacKechnie, Peter . . . 169
MacLelland, Joan . . . 67, 69, 70, 71, 127, 143, 171
MacLeod, Burnham . . . 42, 121, 142, 143
MacLeod, William . . . 44
MacSwan, Jesica . . . 36, 95

N

Nabors, Bev . . . 43, 101
Neier, Nancy . . . 37, 60, 72, 106
Nelson, Anne . . . 175
Nevergall, Mel . . . 37, 121
Nordberg, Karen . . . 37, 42, 105
Nordlinger, Thomas . . . 37, 78, 121
Noyes, Peter . . . 37
Nystrom, Nancy . . . 37

O

O'Bolger, Susan . . . 43, 95
O'Brien, Joan . . . 37, 142, 143
O'Brien, Judith . . . 101, 174
O'Brien, Peter . . . 43, 115
Ochoa, Jose . . . 43, 115, 142, 143
Oehne, Ford . . . 57, 58, 59, 66, 70, 72, 76, 77, 103, 148, 175
Oetjen, Leroy . . . 68, 71, 112, 176
Ogilvie, Gwen . . . 48, 95
Oliver, Teel . . . 48, 76, 102
O'Loughlin, Richard . . . 57, 112, 177
Olson, Sally . . . 37, 92, 106
Onofryton, Kay . . . 37, 52
Ostergren, Richard . . . 37
Owen, Eliot . . . 37, 105

P

Pace, Billy . . . 58, 59, 66, 74, 117, 175
Page, James . . . 37, 72
Paiva, Ron . . . 58, 71, 118, 177
Palmer, Jeanne . . . 44, 105
Parson, Gail . . . 43, 95
Patton, Ann . . . 48, 66
Paul, Heather . . . 37
Pazolt, Judith . . . 43, 95
Peabody, Chace . . . 43, 112
Pendergast, Genevieve . . . 37
Persons, Todd . . . 117
Perzia, Toni . . . 48
Peters, Diane . . . 37, 86, 96
Peters, Sylvia . . . 37
Pfanner, Nancy . . . 43, 87, 119
Pflung, Carol . . . 43, 101
Pflung, Lynn . . . 48, 83
Philipson, Anne . . . 48, 80, 105
Pickard, William . . . 37
Pierce, Charles . . . 43, 117
Plummer, Robert . . . 37, 121
Polan, Charles . . . 37, 121
Poland, Sondra . . . 43
Pontious, Ann . . . 100, 101, 177
Pora, Anun . . . 37, 130
Pratt, Robert . . . 59, 68, 69, 71, 117, 178
Probasco, Charlotte . . . 37, 102
Priester, Leslie . . . 102, 179
Frovo, Wade . . . 48, 52, 66

R

Ragsdale, Sally . . . 37
Ramsdell, Mataileen . . . 117
Radekin, Linda . . . 37, 73
Ramsey, Wally . . . 43, 56
Randolph, Richard . . . 37, 115
Ransom, Priscilla . . . 37
Ratrie, Rusty . . . 43
Rauch, Robert . . . 43, 72
Reed, Sally . . . 43, 83, 105
Reese, John . . . 37
Reynolds, Roland . . . 44, 83, 115
Rhoads, Kathleen . . . 43, 66, 78, 100, 134
Rhoten, Lettie . . . 37, 73, 102
Rial, Pamela . . . 48, 80, 105
Rice, Kenneth . . . 20, 37, 121
Richard, Dennis . . . 71, 179
Richardson, Jeffery . . . 43, 115
Richmond, Robert . . . 121, 139, 178
Rigg, Jean . . . 43, 79, 94, 95
Riley, Paula . . . 37, 105, 116
Robbins, Leon . . . 38, 115, 179
Roberts, Jeff . . . 37, 118
Robinson, Annie . . . 43, 106
Robinson, Dudley . . . 44, 106, 107, 127
Roe, Peter . . . 3, 43, 81, 112
Rogers, Nancy . . . 38, 72
Romano, Frances . . . 48, 96
Ross, Robert . . . 48, 71, 121, 144
Row, Cordelia . . . 49, 106
Roy, Mollie . . . 38
Ruggles, Jack . . . 48, 121, 132, 133, 134
Ruelle, Suzanne . . . 48

S

Salter, Celia . . . 43, 105
Salvatore, Angelo . . . 38
Salyer, Don . . . 49, 71, 87, 115, 130, 137
Sanders, Susan . . . 38, 105
Sanderson, Stephanie . . . 38, 105
Satterfield, Barbara . . . 43, 95
Schaefer, William . . . 43, 112, 128
Schermer, Robert . . . 49, 77, 115
Schlichenmaier, Carol . . . 38
Schnell, Robert . . . 38
Schoener, William . . . 43
Schou, Julia . . . 44, 98
Schuder, Robert . . . 49, 118, 132, 133, 134, 137
Schwartz, Ruth . . . 38
Scott, Phillip . . . 44, 112
Scribner, Susan . . . 38, 98
Scrivener, Diane . . . 38, 96
Scudder, Charles . . . 67, 178
Seabrook, Roger . . . 49
Serumgard, Karen . . . 3, 80, 98, 180
Shallenberger, Ruth . . . 38
Sharp, Dolores Ann . . . 49, 53, 68, 76, 92, 98
Shaw, Ben . . . 38, 115
Shoemaker, Jill . . . 44, 66, 102, 103
Sieber, Shirley . . . 38, 98
Simons, Mauri . . . 38
Simpson, Margaret . . . 38, 101
Sitton, Carol . . . 44, 98, 80
Sladkus, Leslie . . . 49, 121, 144
Smathers, Sally . . . 70, 73, 183
Smathers, Sam . . . 180
Smith, Allan . . . 44, 71, 74, 118, 130
Smith, Ann . . . 102, 181
Smith, Daniel . . . 49
Smith, Cecilia . . . 38, 70
Smith, Julie . . . 38, 105
Smith, Richard Lee . . . 49, 78, 117, 138
Smith, Susan . . . 38, 95
Smith, William . . . 49, 62, 85
Snite, Michael . . . 38, 74, 76, 112
Snyder, Mary . . . 38
Spaeth, John . . . 38
Spencer, Don . . . 44, 121
Stark, Robert . . . 38, 115
Stavropoulos, Pauline . . . 38, 72, 102
Stedronsky, Anita . . . 38, 102
Stevens, Nancy . . . 49, 101, 117
Stewart, Robert . . . 44, 118
Stevens, Patricia . . . 44, 73, 98
Stingley, James . . . 62, 181
Strahan, Scott . . . 44, 115
Strain, Mary Jane . . . 38, 101
Strange, J. C. . . . 49, 118, 139
Strite, Judith . . . 59, 66, 83, 102, 134, 180
Stroll, C. J. . . . 68, 106, 181
Strout, Randolph . . . 49, 122
Struble, Gordon . . . 49, 71
Sullivan, Donald . . . 183
Sund, Judith . . . 38
Sutcliffe, Gail . . . 38, 80, 95
Sutherland, Gary . . . 44, 80, 106
Sutton, Joshua . . . 49, 117

T

Tall, Kenneth . . . 44, 118
Takahashi, Teddy . . . 49, 112
Tanner, Anita . . . 44, 101
Tauscher, Dianne . . . 39, 61
Taylor, Win . . . 79, 112, 183
Terpak, Ronald . . . 49, 71, 121, 144
Thomas, Margaret . . . 39
Thomas, Martha . . . 39
Thompson, Doris . . . 70, 182
Thompson, Norman . . . 39
Tiedje, Mark . . . 44, 70, 72, 122
Tipton, Jo . . . 49
Todd, Robert . . . 44, 71, 112, 138
Toledo, Tony . . . 39, 60, 72, 117
Travis, Guy . . . 39, 115
Traylor, Charles Warren . . . 185, 118
Trumbull, Patricia . . . 39
Tuggle, Karleen . . . 49, 96, 97
Tulloch, Donald . . . 39
Twitty, Louise . . . 39, 69
Tyler, Audrey . . . 44
Tyson, Charles . . . 49

V

Valentine, Helen . . . 39, 73, 105
Vallenilla, Franklin . . . 39
Van Deusen, Gay . . . 44, 106
Van Mater, Betty . . . 44
Van Riper, George . . . 39
Van Schaick, David . . . 44
Vaughn, Joeve . . . 44, 66, 96, 134
Vega, Mario . . . 44, 130, 131
Vincent, Donna . . . 49, 102
Vinckel, Suzanne . . . 39, 73
Voelkel, Robert . . . 39
Voss, Sharon . . . 5, 49, 70, 73, 98, 99

W

Waite, Moseley . . . 58, 118, 130, 184
Walden, Amelia . . . 39, 105
Walker, Barbara . . . 39, 95
Wallace, Warren . . .
Waln, Nicholas . . . 70, 112, 182
Ward, William . . . 28, 49, 76
Waring, Joan . . . 39
Warner, Mary . . . 39
Warner, Sally . . . 39
Warren, Joseph . . . 184
Watkins, Stephens . . . 112
Watson, Richard . . . 49, 122
Watzek, Nancy . . . 44, 98
Weber, James . . . 44, 118
Weir, Mary Beth . . . 44, 102, 103
Wells, Thomas . . . 44, 117
Wheeler, Susanne . . . 39, 95
White, Robert . . . 39, 72, 122
Whitelaw, Robert . . . 182
Whitman, Mary . . . 44, 104, 105
Williams, David . . . 184
Williams, Debbie . . . 44, 78, 94, 95
Williams, Nancy . . . 44, 101
Williamson, Rosemary . . . 39
Willis, Frank . . . 49, 71, 118, 130, 131, 140, 141
Willis, Virginia . . . 39, 96
Wilson, Paula . . . 20, 39, 73, 103
Windsor, Jeanette . . . 44, 80, 96
Wissing, Linda . . . 44, 108
Wolbrink, Allen . . . 70, 72
Woleben, Judith . . . 39, 95
Wolfe, Frank . . . 56, 57, 58, 59, 71, 89, 116, 117, 185
Wolfe, Louise . . . 39, 98
Wolking, Fred . . . 44, 122
Wolowitz, Linda . . . 39, 76
Wood, Leonard . . . 49, 57, 59, 76, 121
Works, Barbara . . . 49, 59, 66, 70, 73, 96
Worthington, June . . . 39, 98
Wyatt, Sandra . . . 39, 70, 73

X Y Z

York, Susan . . . 71, 101, 185
Zatlin, Phyliss . . . 44, 52, 57, 66, 69, 70, 72, 77
Zeidman, Janet . . . 72
Zellweger, Carole . . . 49, 70
Zimmerman, Richard . . . 34
Zumft, Robert . . . 49, 71, 138